

UserManager: a free radius server for Wireless, Hotspot, PPP, users and DHCP.

(UserManager PlayBook)

by Lorenzo Busatti

DENMARK ON MAY 27, 2016

About me

Lorenzo Busatti

- Founder of Grifonline S.r.l. [ISP] (1997)
- Founder of Linkwave [WISP] (2006)
- MikroTik Trainer [NA,RE,WE,TCE,INE,UME](2010)
- Member of RIPE, AMS-IX, MIX-IT

About me

Lorenzo Busatti

- Worldwide Trainer and Consultant, previous experiences in:
- Italy, USA, UnitedArabEmirates, Brasil, Slovenia, Poland, Croatia, Czech Republic, etc



About me

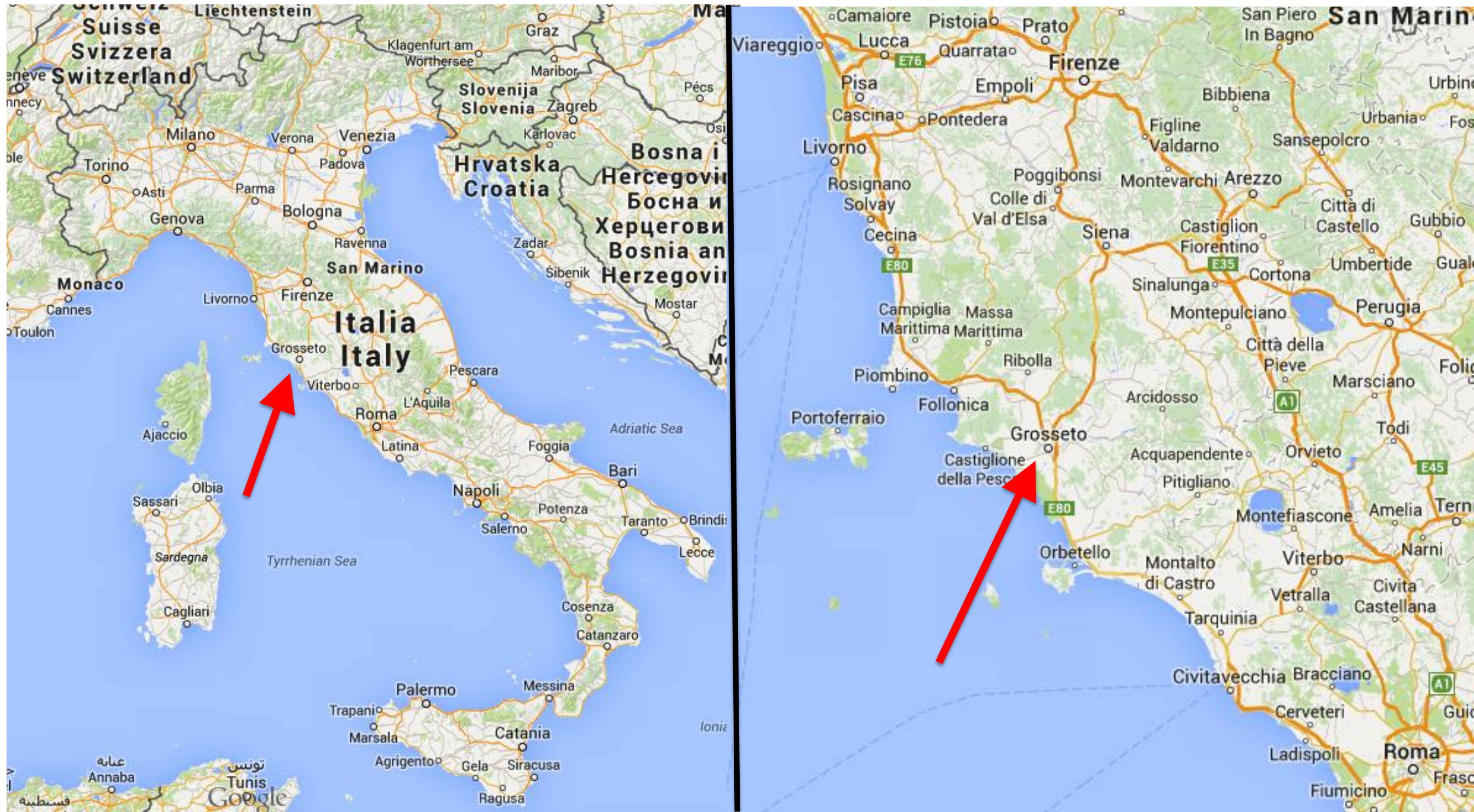



I'm a MikroTik *evangelist*

About me

- Founder (2016) of the



**Non Profit Organization for
High Quality Training Partners**

Dedicated to Max

The UserManager

- Additional “package” for RouterOS;
- A powerful radius server that can be used for managing authentication in:
 - ✓ Hotspot
 - ✓ PPP
 - ✓ RouterOS Users
 - ✓ Wireless
 - ✓ DHCP server

The UserManager

And it's free.

Why this presentation?

Doing trainings the students are used to ask info about radius servers.

The UserManager is not well known

There are reasons for not to use a radius included in RouterOS for free?

Why this presentation?

Is also not well known where RouterOS can ask authentication at a radius server:

Most used:

Hotspot

PPP

Not well known:

RouterOS Users

Wireless *(and in the CAPsMAN)*

DHCP server

Why this presentation?

And now **the** question:

How many are using the
UserManager?

My style

1. I don't have "hours" into the time slot
2. I don't like "boring" presentations

So

- I'll not show you ALL the things about the UserManager (will not be possible);
- You can use the wiki.mikrotik.com
- You can take the MTCUME training class

RADIUS server

The UserManager is a radius server.

Remote Authentication Dial-In User Service

Is a networking protocol that provides
centralized:

**Authentication, Authorization, and Accounting
(AAA or Triple A), using UDP packets.**

RADIUS server

He will allow

You to manage

Centralized

authentication

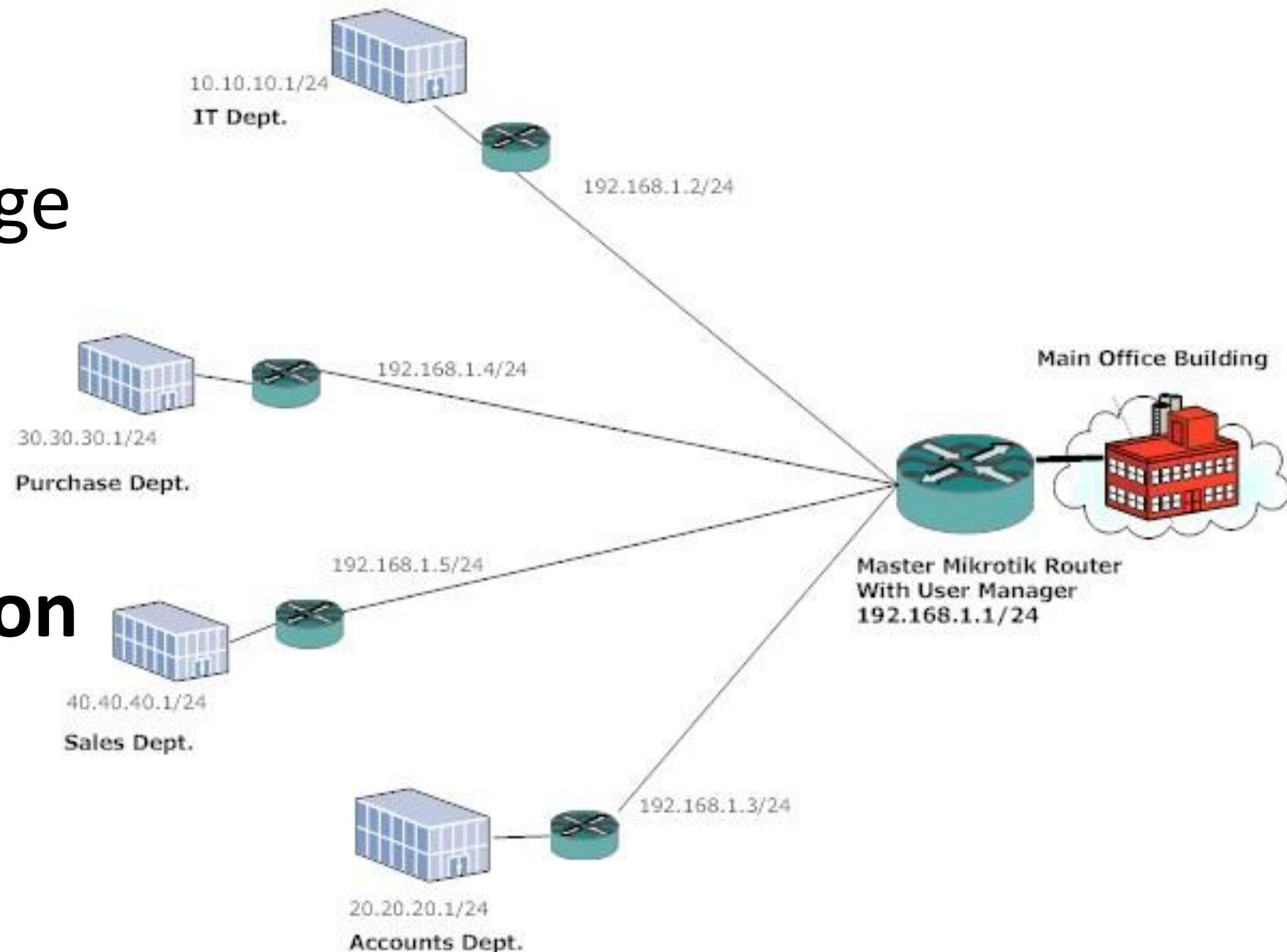

RADIUS server

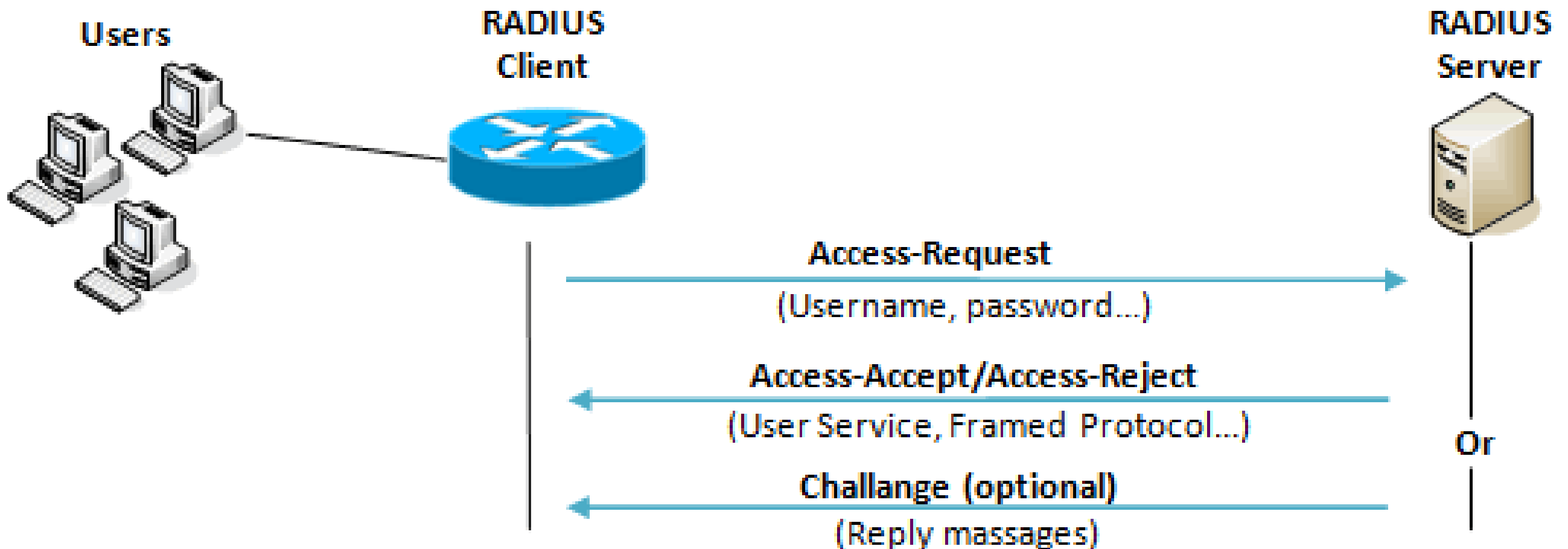

RADIUS client

- RouterOS have a radius client, included in the system;
- Don't require optional packages or special licenses;
- Can ask authentication at ANY standard radius server.
- It's free

RADIUS client

Radius Server <127.0.0.1>

General Status

Service: ☒ ppp ☒ login
☒ hotspot ☒ wireless
☒ dhcp

Called ID:

Domain:

Address: 127.0.0.1

Secret: MySharedSecret

Authentication Port: 1812

Accounting Port: 1813

Timeout: 300 ms

☐ Accounting Backup

Realm:

Src. Address:

OK
Cancel
Apply
Disable
Comment
Copy
Remove
Reset Status

enabled



RADIUS client

The rules of thumb is:

- RouterOS will use the **LOCAL** users database **FIRST**;
- **THEN** will ask at a **RADIUS** server (if set)

Where is the UserManager?

You have to manually install this optional package:

Package List

Check For Updates

Enable

Name	Version
routeros-mipsbe	6.35.2
advanced-tools	6.35.2
dhcp	6.35.2
hotspot	6.35.2
ipv6	6.35.2
mpls	6.35.2
ppp	6.35.2
routing	6.35.2
security	6.35.2
system	6.35.2
wireless-cm2	6.35.2
wireless-fp	6.35.2
user-manager	6.35.2
wireless-rep	6.35.2

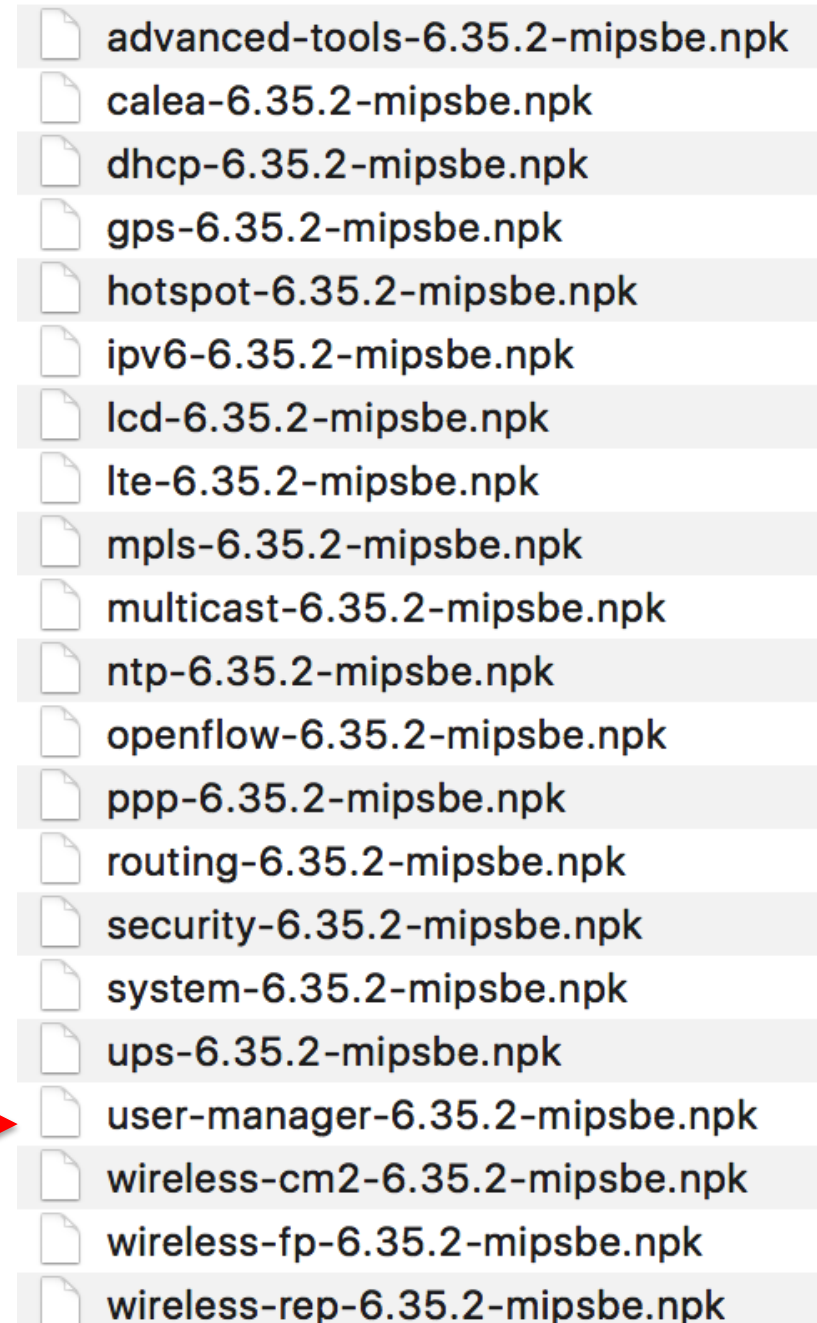
- 
- advanced-tools-6.35.2-mipsbe.npk
 - calea-6.35.2-mipsbe.npk
 - dhcp-6.35.2-mipsbe.npk
 - gps-6.35.2-mipsbe.npk
 - hotspot-6.35.2-mipsbe.npk
 - ipv6-6.35.2-mipsbe.npk
 - lcd-6.35.2-mipsbe.npk
 - lte-6.35.2-mipsbe.npk
 - mpls-6.35.2-mipsbe.npk
 - multicast-6.35.2-mipsbe.npk
 - ntp-6.35.2-mipsbe.npk
 - openflow-6.35.2-mipsbe.npk
 - ppp-6.35.2-mipsbe.npk
 - routing-6.35.2-mipsbe.npk
 - security-6.35.2-mipsbe.npk
 - system-6.35.2-mipsbe.npk
 - ups-6.35.2-mipsbe.npk
 - user-manager-6.35.2-mipsbe.npk**
 - wireless-cm2-6.35.2-mipsbe.npk
 - wireless-fp-6.35.2-mipsbe.npk
 - wireless-rep-6.35.2-mipsbe.npk

Requirements

You can install the UserManager in any RouterBoard with at least 32MB RAM and 2MB free space.

Will work on x86 or CHR also.





Licensing

The UserManager is free, but have different limitations depending your RouterOS license level:

	L3 (CPE)	L4 (WISP)	L5 (WISP)	L6 (Controller)
Max active sessions	10	20	50	Unlimited

The web interface

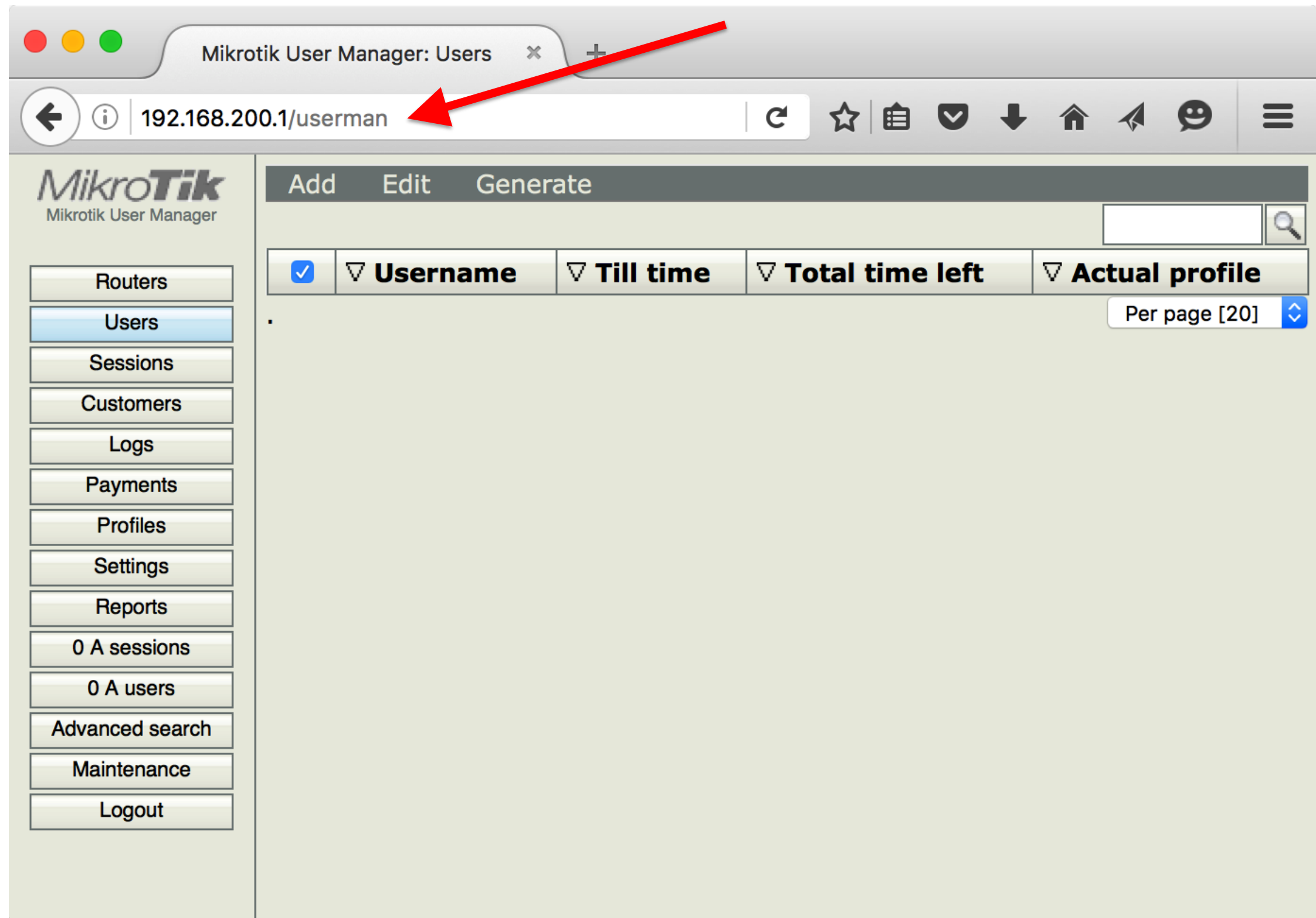

The CLI interface

```
/tool user-manager>
```

```
customer    database    history  
log         payment    profile    router  
session    user        export
```

The User Guide

http://wiki.mikrotik.com/wiki/Manual:User_Manager

Manual:User Manager

(Redirected from [User Manager](#))

Contents [\[hide\]](#)

- 1 Introduction
- 2 Getting started
- 3 Quick start
- 4 Concepts explained
 - 4.1 Common
 - 4.2 Version 4.x test package specific
 - 4.3 Version 3.x specific
- 5 Reference
 - 5.1 Web interface
 - 5.2 Customer page
 - 5.3 User page
 - 5.4 User sign-up
 - 5.5 User payments
 - 5.6 Backup and restore
- 6 Questions and answers



Tips

Don't forget:

- To change the UserManager default password
- That all the users/customers of the UserManager are not shared into RouterOS
- To add routers to be managed
- To create PROFILES (and limitations) BEFORE adding Users

Tips

Don't mess up between Users and Customers:

Users

The **users** the Userman will authenticate

Customers

The Userman **administrators**

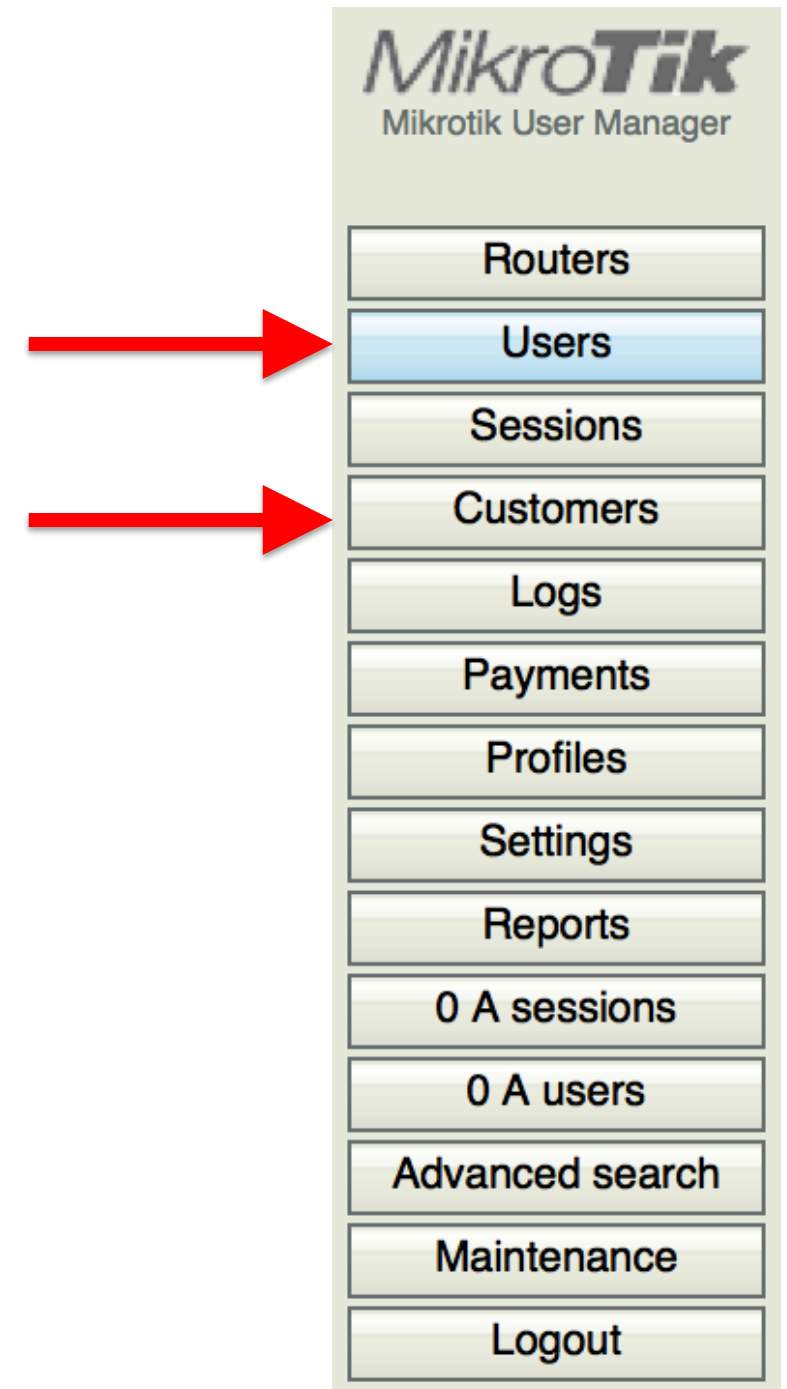

PPP Services

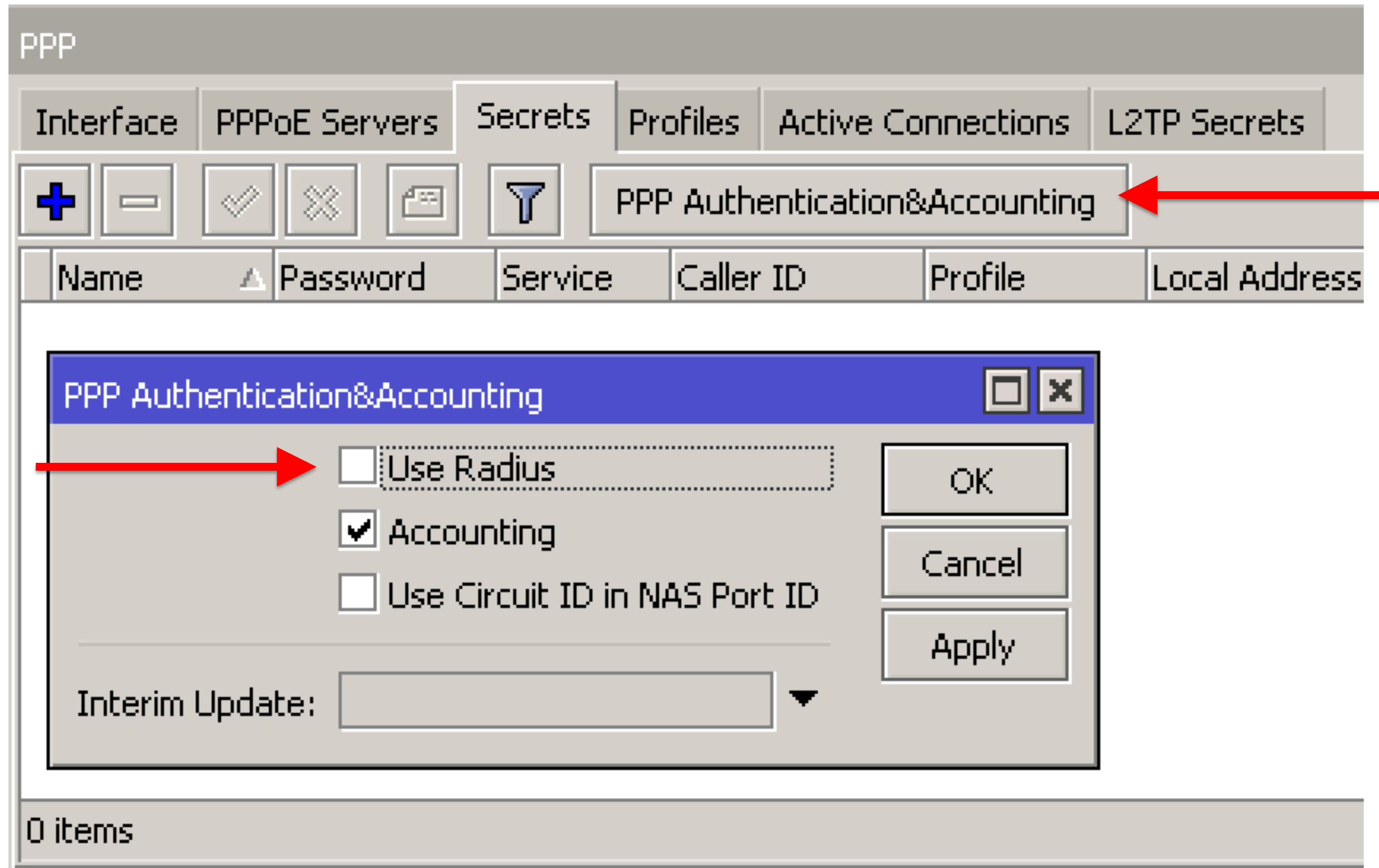

PPP Services

Enabling the radius client for the PPP services will be used by ALL the PPP services:

PPPoE, PPTP, L2TP, OVPN, SSTP

You can easily manage VPN authentication via one radius server.

Centralized Management of VPN Servers.

Tips

Radius attributes (replied to the client) will override settings into the Profiles in RouterOS.

PPP Profile <default>

General Protocols Limits Queue Scripts

Session Timeout:

Idle Timeout:

Rate Limit (rx/tx): 2M/2M

— Only One —

☐ no ☐ yes ☒ default

OK Cancel Apply Comment Copy Remove

MikroTik
Mikrotik User Manager

Routers Users Sessions Customers Logs Payments Profiles Settings Reports 0 A sessions 0 A users Advanced search Maintenance Logout

Profiles Limitations

Profile: profile1 +

Name: profile1

Name for users:

Owner: admin

Validity:

Starts: At first logon

Price: 0.00

Shared users: not used

Save profile Remove profile

Profile limitations

<input type="checkbox"/>	Active	Constraints
<input checked="" type="checkbox"/>	Always	Rate limits: 1M/1M 0/0 0/0 0/0 0 1M/1M

Add new limitation Remove selected limitations

PPP Profile's limitations

Limitation details

▲ Main

Name:

Owner: admin

▲ Limits

Download:

Upload:

Transfer:

Uptime:

▲ Rate limits

Rate limit: Rx	<input type="text"/>	Tx	<input type="text"/>
Burst rate: Rx	<input type="text"/>	Tx	<input type="text"/>
Burst threshold: Rx	<input type="text"/>	Tx	<input type="text"/>
Burst time: Rx	<input type="text"/>	Tx	<input type="text"/>
Min rate: Rx	<input type="text"/>	Tx	<input type="text"/>

Priority:

▲ Constraints

Group name:

IP pool:

Address list:

Add

Group name:

“/user group” for
RouterOS users

“/user profile” for
HotSpot users



HotSpot Services

The screenshot shows the 'Hotspot' configuration window. The 'Servers' tab is selected, showing a table with one entry: 'default'. A red arrow points to the 'Servers' tab. Below the table, the 'Hotspot Server Profile <default>' dialog box is open, with the 'RADIUS' tab selected. A red arrow points to the 'Use RADIUS' checkbox, which is checked. The dialog box contains various fields for configuration, including 'Default Domain', 'Location ID', 'Location Name', 'MAC Format', 'Accounting', 'Interim Update', and 'NAS Port Type'.

Name	DNS Name	HTML Directory	Rate Limit (rx/tx)
default		hotspot	

Hotspot Server Profile <default>

General Login RADIUS

☒ Use RADIUS

Default Domain:

Location ID:

Location Name:

MAC Format:

☒ Accounting

Interim Update:

NAS Port Type:

OK Cancel Apply Copy Remove

HotSpot Services

With the radius you can easily manage tons of hotspots with just one user DB.



Centralized Management of HotPot Servers.

RouterOS Users

One of my favourite Radius client apps.

A question for you:

Do you think is possible to disconnect a RouterOS user from Winbox or CLI ?

Name	At	From	Via	Group
 admin	May/26/2016 21:36:24	192.168.200.254	winbox	full
 StrangeUser	May/27/2016 06:27:18	192.168.200.254	winbox	full

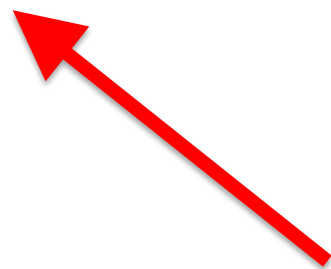

RouterOS Users

No!

Once connected you can't disconnect them.

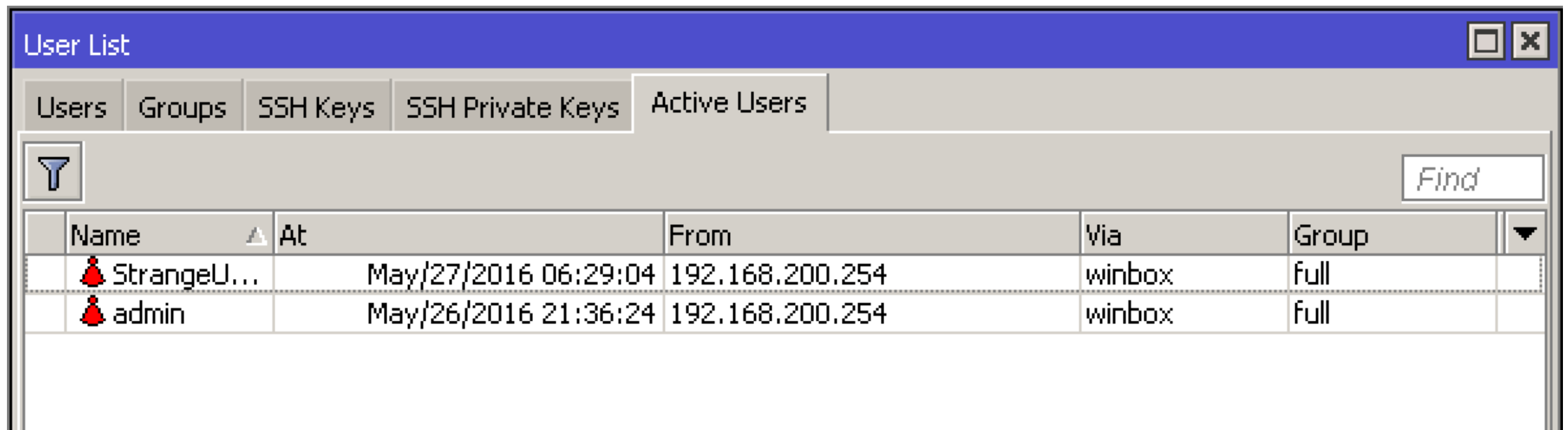

Name	At	From	Via	Group
StrangeU...	May/27/2016 06:29:04	192.168.200.254	winbox	full
admin	May/26/2016 21:36:24	192.168.200.254	winbox	full

RADIUS client - incoming

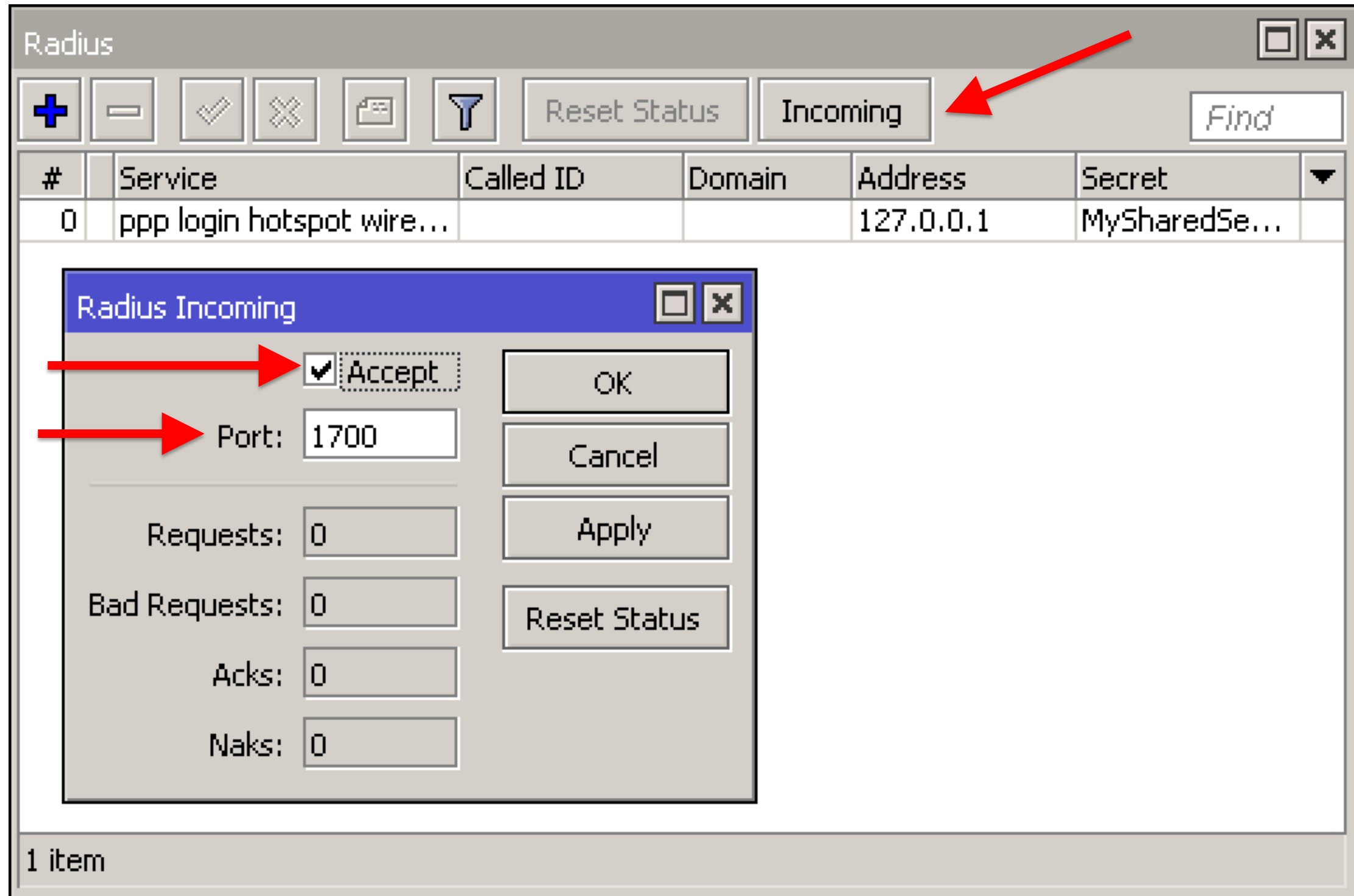

RADIUS client - incoming

Router details

▼ Main

Name: localhost

Owner: admin

IP address: 127.0.0.1

Shared secret: MySharedSecret

Time zone: Parent time zone

Disabled: ☐

Log events: ☐ Authorization success
☒ Authorization failure
☐ Accounting success
☐ Accounting failure

▲ Radius incoming

CoA support: ☒

CoA port: 1700

▼ Request statistics

Save



RouterOS Users

The image shows the RouterOS User List interface and a dialog box for configuring login authentication and accounting. A red arrow points from the 'AAA' button in the User List toolbar to the 'Login Authentication & Accounting' dialog box.

User List Interface:

- Tabs: Users, Groups, SSH Keys, SSH Private Keys, Active Users
- Buttons: +, -, ✓, ✗, [icon], [icon], AAA
- Columns: Name, Group, Allowed Address, Last Log
- Content: ;;; system default user, admin (with tree icon), full

Login Authentication & Accounting Dialog:

- Use RADIUS: ☒ (highlighted by red arrow)
- Accounting: ☒
- Interim Update: [text box] ▼
- Default Group: read ▼
- Exclude Groups: [text box] ▼
- Buttons: OK, Cancel, Apply

DHCP Server

Is possible to use the radius for managing DHCP lease by DHCP servers.

Centralized Management of DNS Servers.

DHCP Server

DHCP Server <dhcp1>

Name:

Interface:

Relay:

Lease Time:

Bootp Lease Time:

Address Pool:

Src. Address:

Delay Threshold:

Authoritative:

Bootp Support:

Lease Script:

☐ Add ARP For Leases

☐ Always Broadcast

☐ Use RADIUS

enabled

OK

Cancel

Apply

Disable

Copy

Remove



DHCP Server

User details

▲ Main

Username: 4C:5E:0C:CA:1A:B8

Password:

Disabled: ☐

Owner: admin

▲ Constraints

IP address: 192.168.200.2

☐ Bind on first use

Caller ID:

Shared users: 1

▼ Wireless

▼ Private information

Assign profile: profile1

Add

Wireless Clients

Is possible to use the radius for managing Wireless Clients connecting to an AP.

Will work “against” Access List.

Centralized Management of Wireless Clients.

(and will be possible to disconnect them **by** the radius)

Wireless Clients

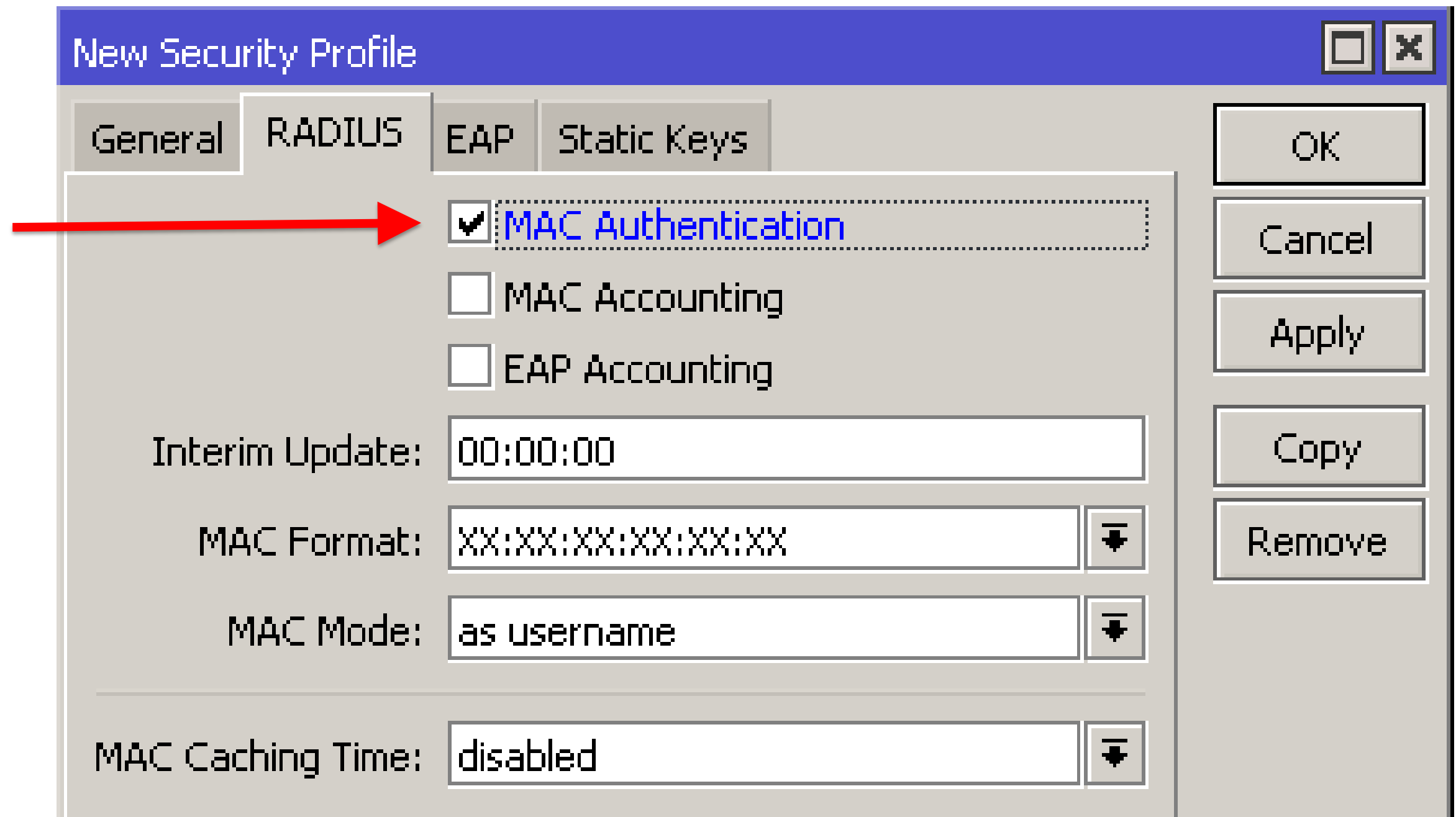

New Security Profile

General RADIUS EAP Static Keys

☒ MAC Authentication

☐ MAC Accounting

☐ EAP Accounting

Interim Update: 00:00:00

MAC Format: XX:XX:XX:XX:XX:XX

MAC Mode: as username

MAC Caching Time: disabled

OK Cancel Apply Copy Remove

Wireless Clients

User details

▲ Main

Username: 4C:5E:0C:CA:1A:B8

Password:

Disabled: ☐

Owner: admin

▼ Constraints

▼ Wireless

▼ Private information

Assign profile: profile1

Add



Wireless Clients

User details

▲ Main

Username: 4C:5E:0C:CA:1A:B8

Password:

Disabled: ☐

Owner: admin

▼ Constraints

▲ Wireless

Preshared key: aKeyForThisWirelessClient

Enc key:

Enc algo: AES-CCM

▼ Private information

Assign profile: profile1

Add

CAPsMAN Wireless Clients

Is possible to use the radius for managing Wireless Clients connecting to an AP managed by a CAPsMAN.

(and will be possible to disconnect them **by** the radius)

CAPsMAN Wireless Clients

In this case the radius server will be query by a **CAPs Access List rule**:

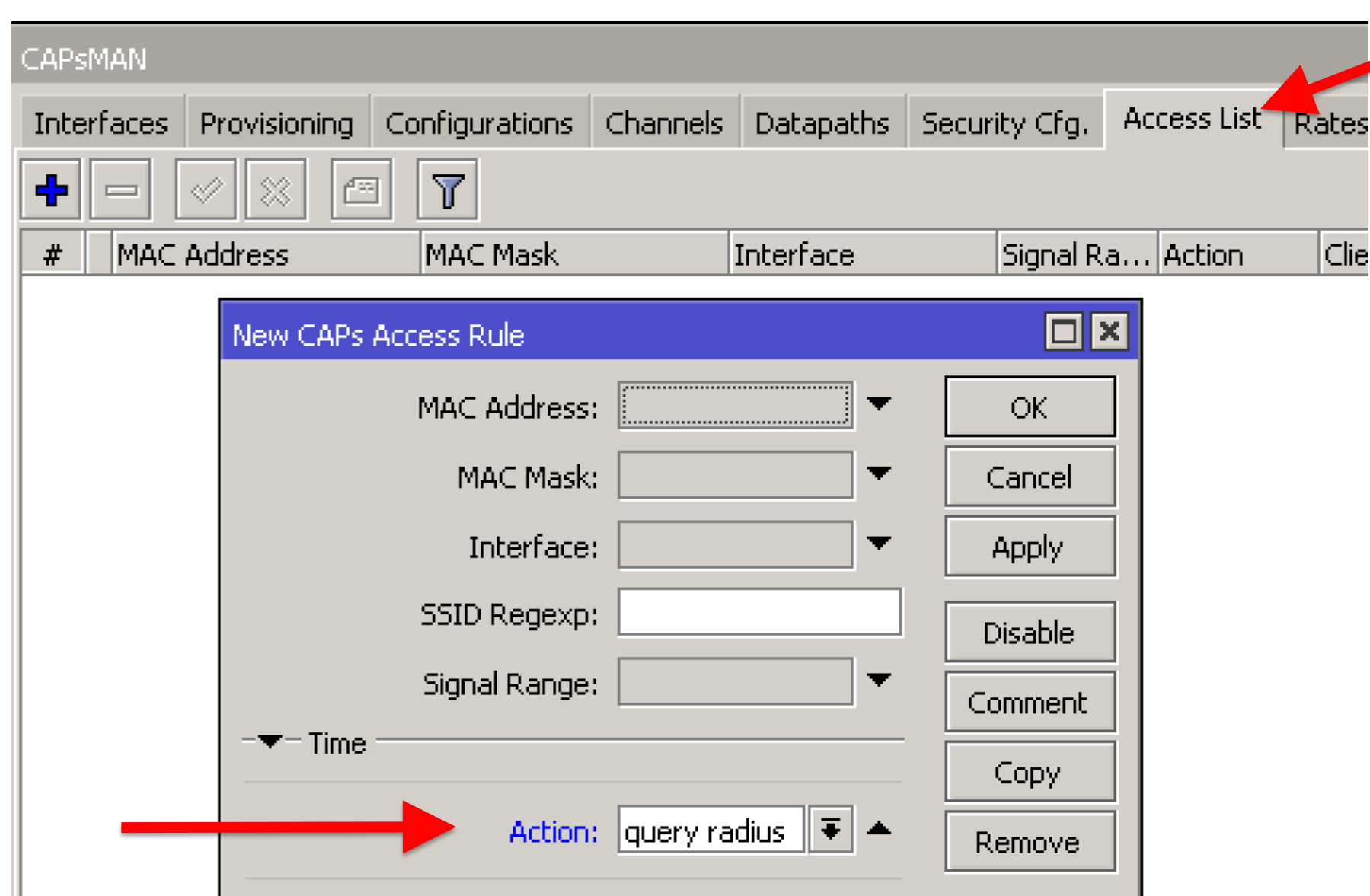

The power of RouterOS

- ALL the functions and his POWER into small devices also!
- APs, firewall, traffic shaper, hotspot, ospf, and also MPLS, BGP and the usermanager!
- Awesome!

WORLD'S SMALLEST MPLS ISP

Powered by
MikroTik

REV 1.1

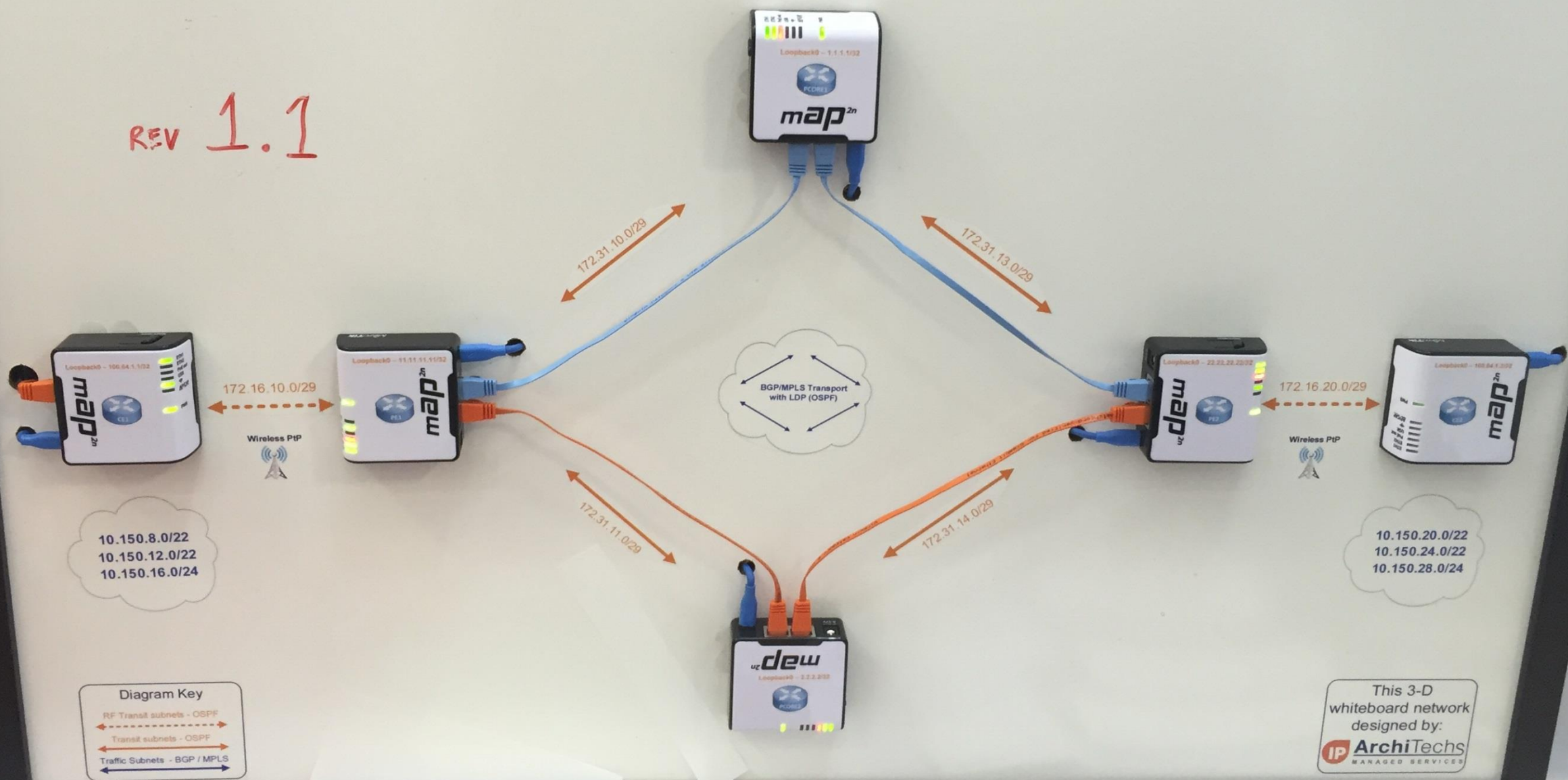

PACKETS

An LSA Type 6 packet walks into a bar and asks the bartender for a drink.

FRAMES

Wrap up

- ✓ I hope you enjoyed my presentation;
- ✓ And from today you'll start to increase to use the UserManager more than before 😊

Thank you!

Q & A

<http://training.grifonline.it>
training@grifonline.it