

The Dude

TODAY AND TOMORROW

Everything in one place

- ***M*ap**
- ***A*ccess**
- ***W*atch**
- ***A*lert**
- ***R*eport**
- ***U*nite**

Map

- Autodiscovery
- Network structure
- Customizable layout
- Smart switches
- *(future)* Wireless mesh structure

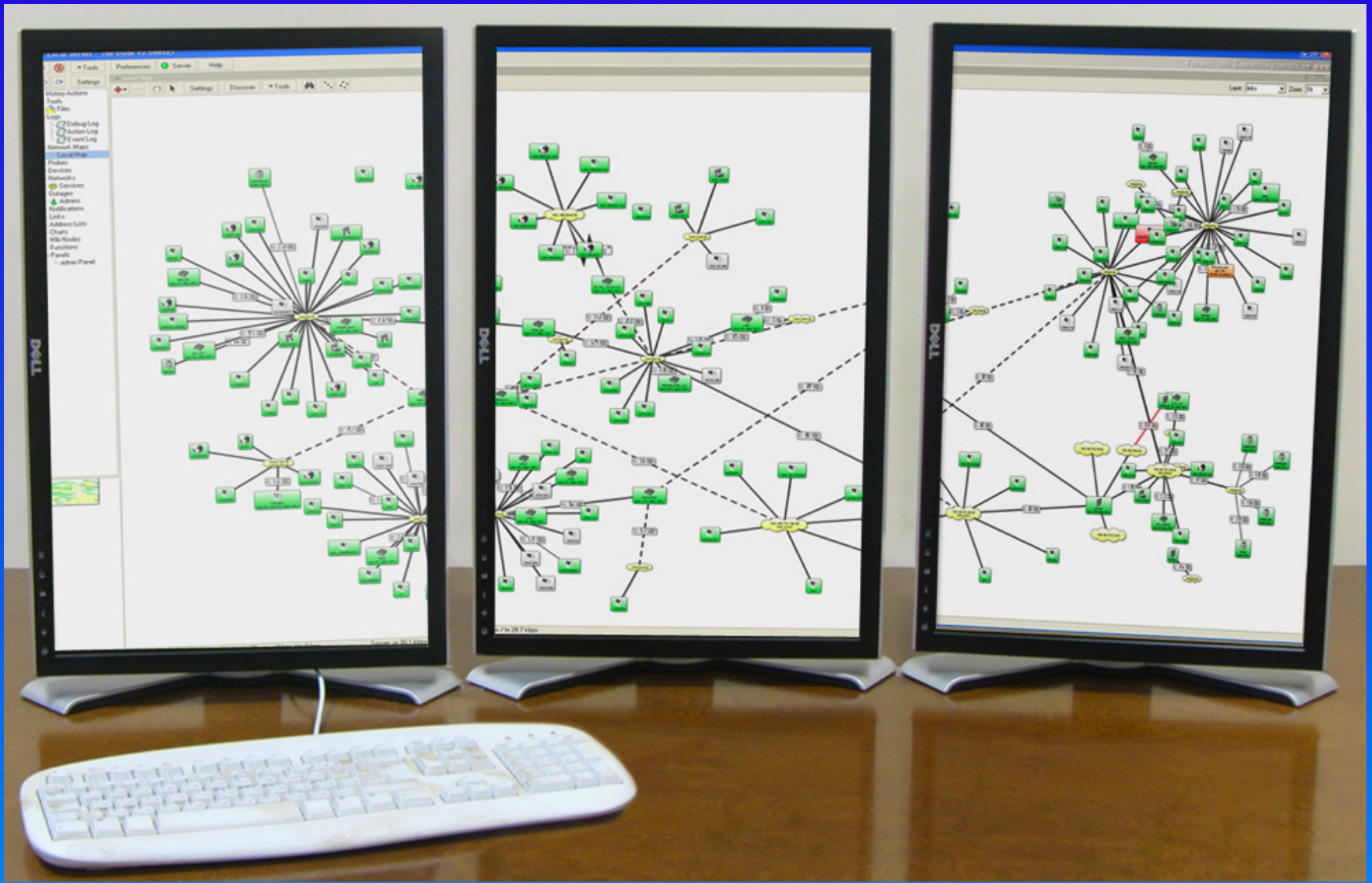

Access

- Configurable tools for any device
- RouterOS configuration
- Ping/traceroute from other devices
- Winbox access from the map
- Store authentication information
- Centralized upgrade of router groups

Watch

- Service status
- Link traffic
- CPU, memory and disk usage
- Other SNMP statistics
 - IP addresses
 - routes
 - wireless registration table
 - etc.
- SNMP v3 support

Torch



General

From:

Interface:

Average: s

Filter

Protocol:

Src. Address:

Dst. Address:

Port:

Start

Stop

Close

Table Pie Bar

Protocol	Src. Address	Src. Port	Dst. Address	Dst. Port
<div style="display: flex; justify-content: space-between;"> <div style="width: 30%;"> <p>Total Bytes</p> <ul style="list-style-type: none"> ftp - 5.3 K other - 5.53 K ssh - 3.96 K telnet - 3.23 K winbox - 18.6 K </div> <div style="width: 30%;"> <p>Rx Bytes</p> <ul style="list-style-type: none"> ftp - 2.21 K other - 2.86 K ssh - 2 K telnet - 1.58 K winbox - 1.51 K </div> <div style="width: 30%;"> <p>Tx Bytes</p> <ul style="list-style-type: none"> ftp - 3.09 K other - 2.67 K ssh - 1.96 K telnet - 1.65 K winbox - 17.1 K </div> </div>				
<div style="display: flex; justify-content: space-between;"> <div style="width: 30%;"> <p>Total Packets</p> <ul style="list-style-type: none"> ftp - 8 other - 4 ssh - 6 telnet - 4 winbox - 7 </div> <div style="width: 30%;"> <p>Rx Packets</p> <ul style="list-style-type: none"> ftp - 4 other - 2 ssh - 3 telnet - 2 winbox - 3 </div> <div style="width: 30%;"> <p>Tx Packets</p> <ul style="list-style-type: none"> ftp - 4 other - 2 ssh - 3 telnet - 2 winbox - 4 </div> </div>				

Alert

- Sound
- Popup
- Syslog
- Mail/SMS
- Execute program (on server or clients)

Report

- Outage history
- Service availability charts
- Custom SNMP statistics charts
- *(future)* PDF reports
- *(future)* History database

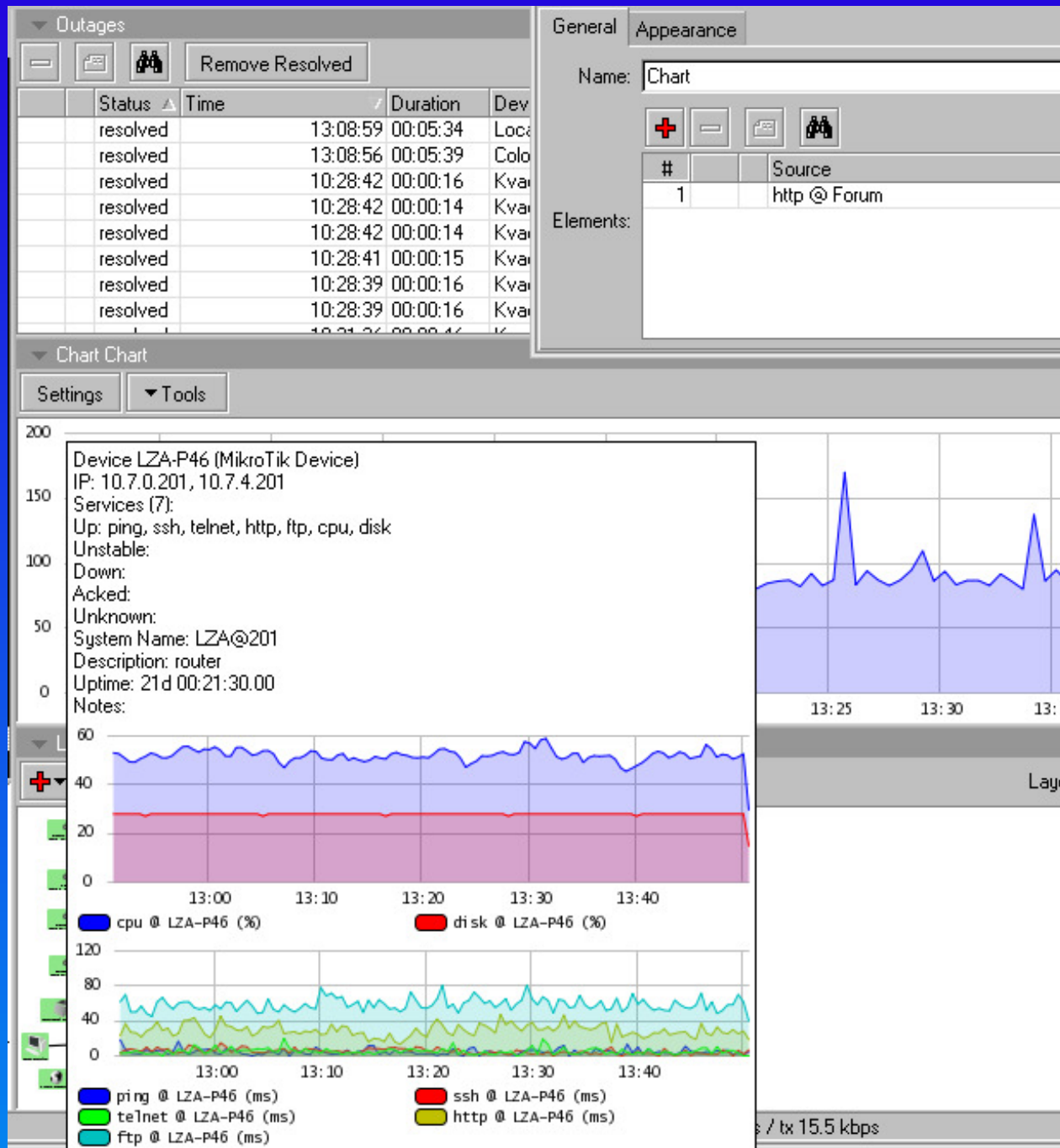

Unite

- Dude agents:
 - reach private networks
 - agent failover
 - offload service monitoring

Thank you!