

# MUM USA 2010

## Phoenix, AZ

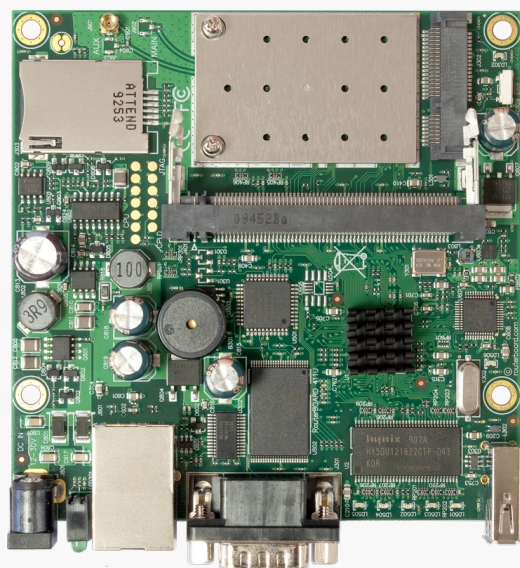

# Current Products



# RB411

+

Faster CPU  
More RAM  
USB port  
miniPCI-e  
Built in RADIO

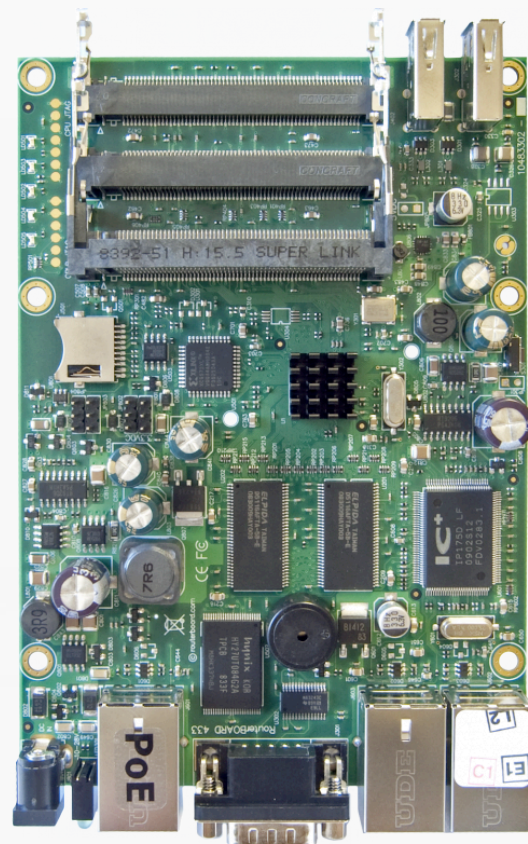

# RB433

+

Faster CPU  
More RAM  
USB port

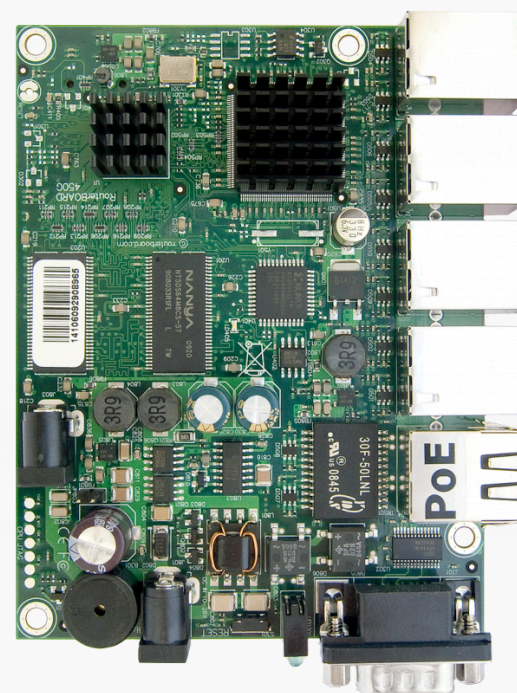

# RB450

+

Faster CPU  
More RAM  
Gigabit

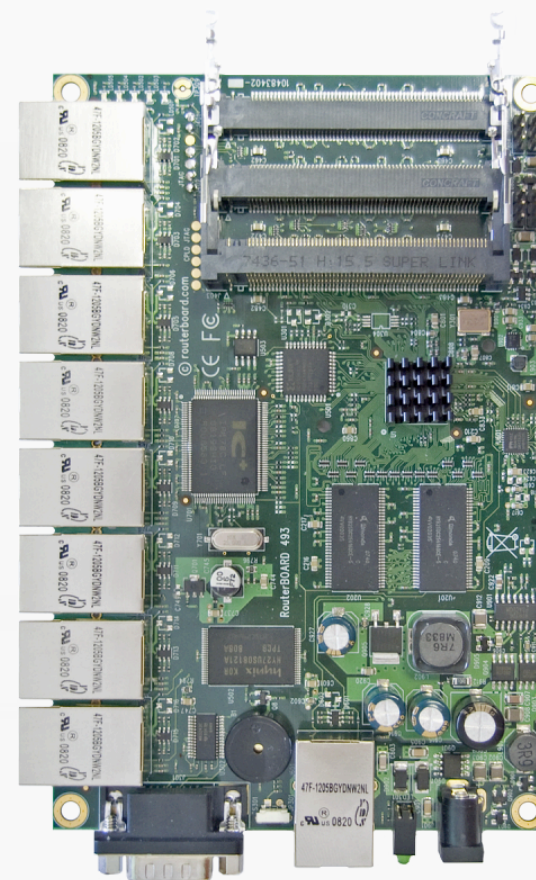

# RB493

+

Faster CPU  
More RAM

**A - More Memory**

**H - High Power**

**G - Gigabit Port**

**U - USB**

**R - Built in Wireless**

**N - 802.11n**





Fast  
Small  
Affordable



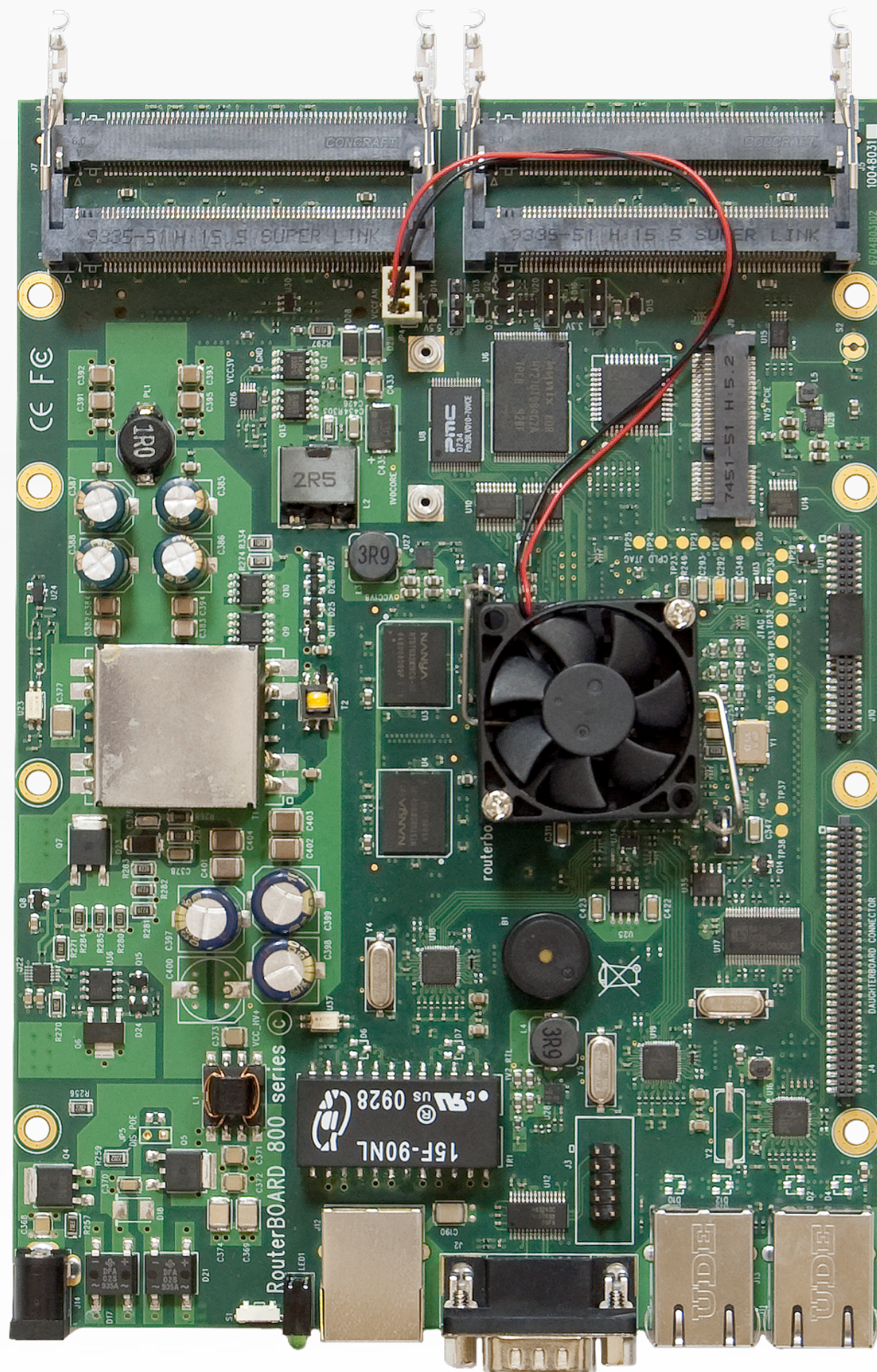

# RB800

High Speed  
Wireless x4  
Gigabit  
Ethernet x3



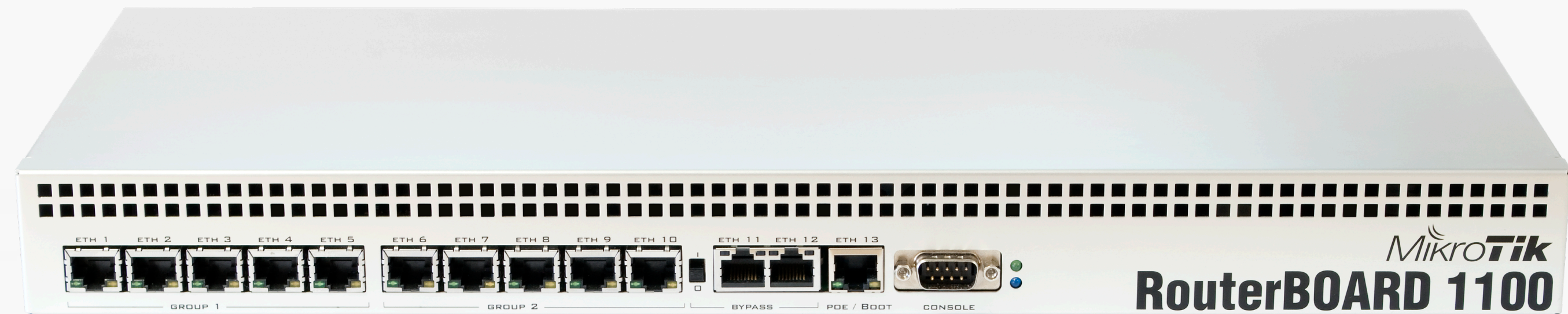

Gigabit x13  
Bypass  
1.9Gbps

# New Products



# RB711

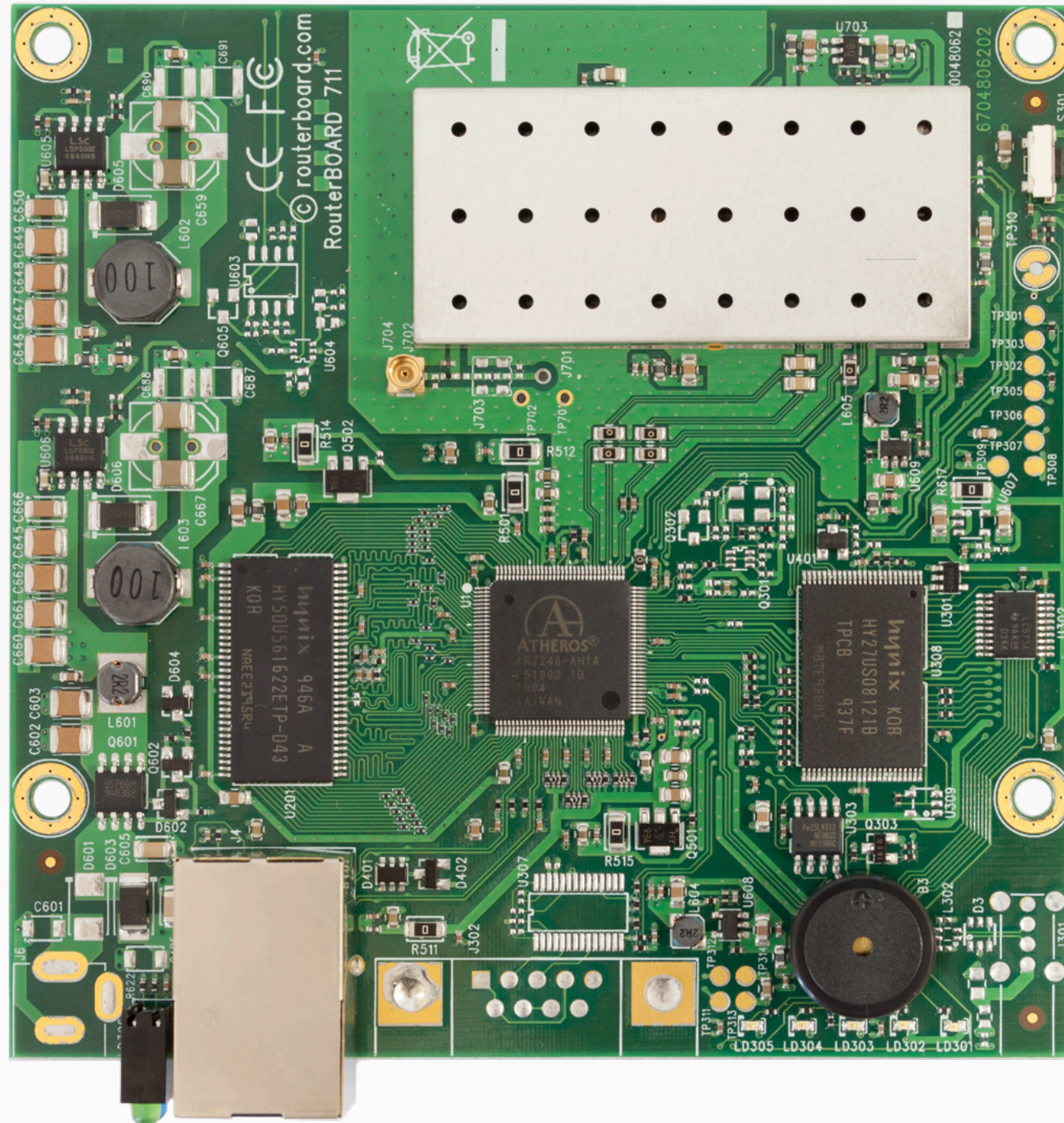

802.11a/n  
MMCX/u.FI  
23dBm



# R52nM



a/b/g/n  
MMCX  
23dBm



# RB493G

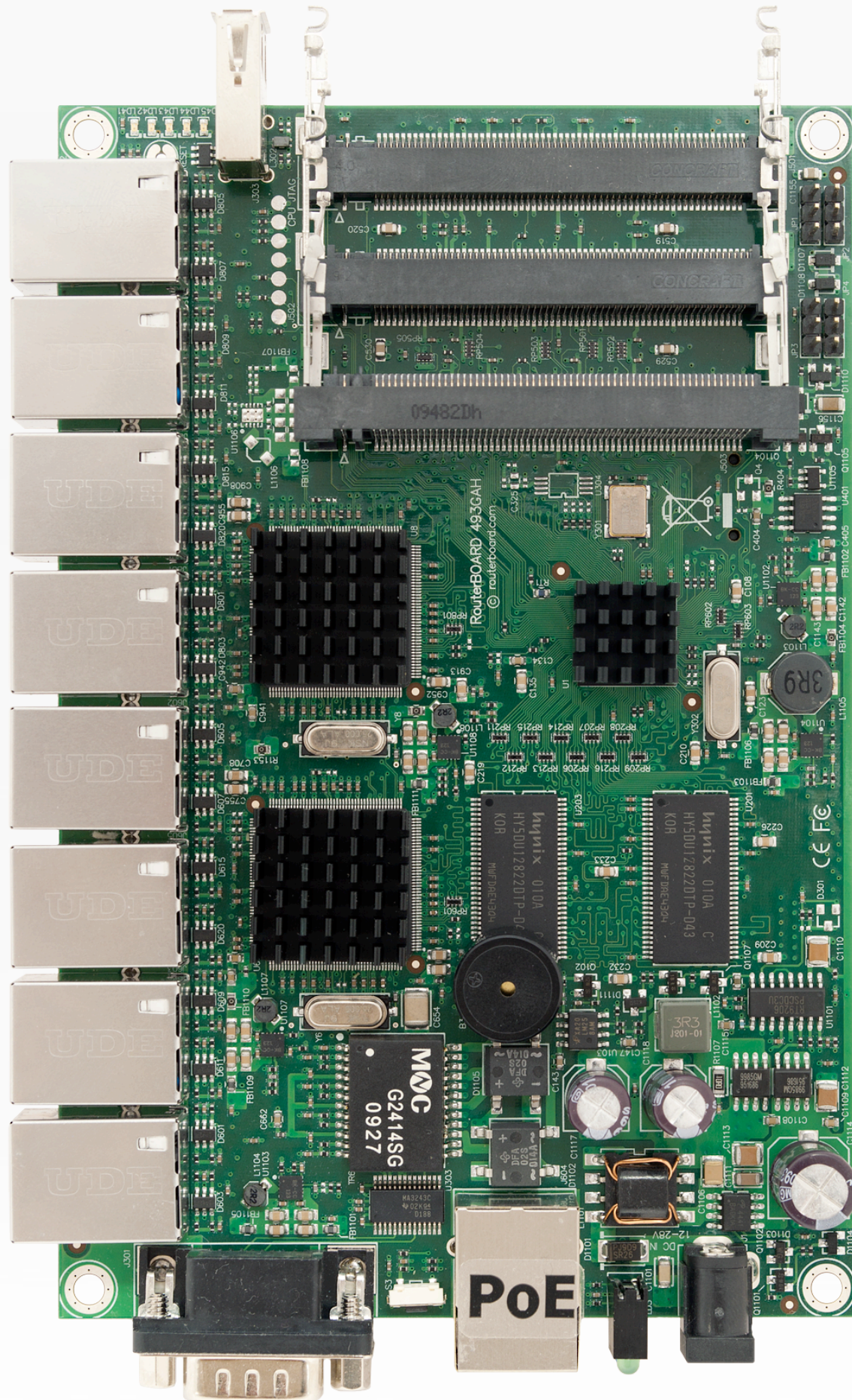

**Gigabit x9!**  
**Wireless x3**

*Mikro***Tik**  
RouterOS v5

# Nv2

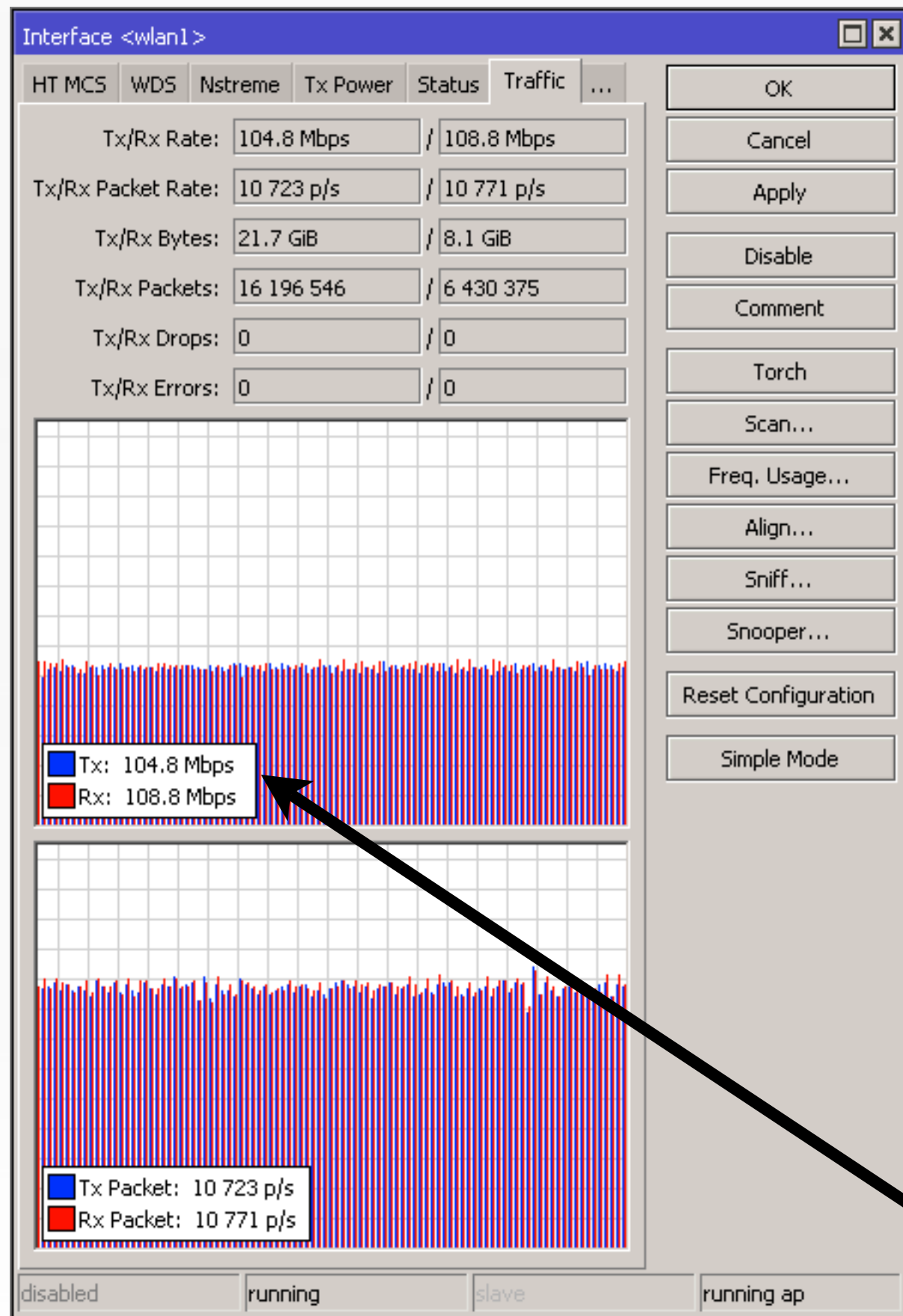

## TDMA

## More Clients

## Low Latency

## TCP full duplex!

# More about Nv2?

## **Friday**

09:45 Uldis (MikroTik, Latvia)

10:30 Brian Vargyas (Baltic Networks, USA)



# Webfig(beta)

Winbox in  
browser!

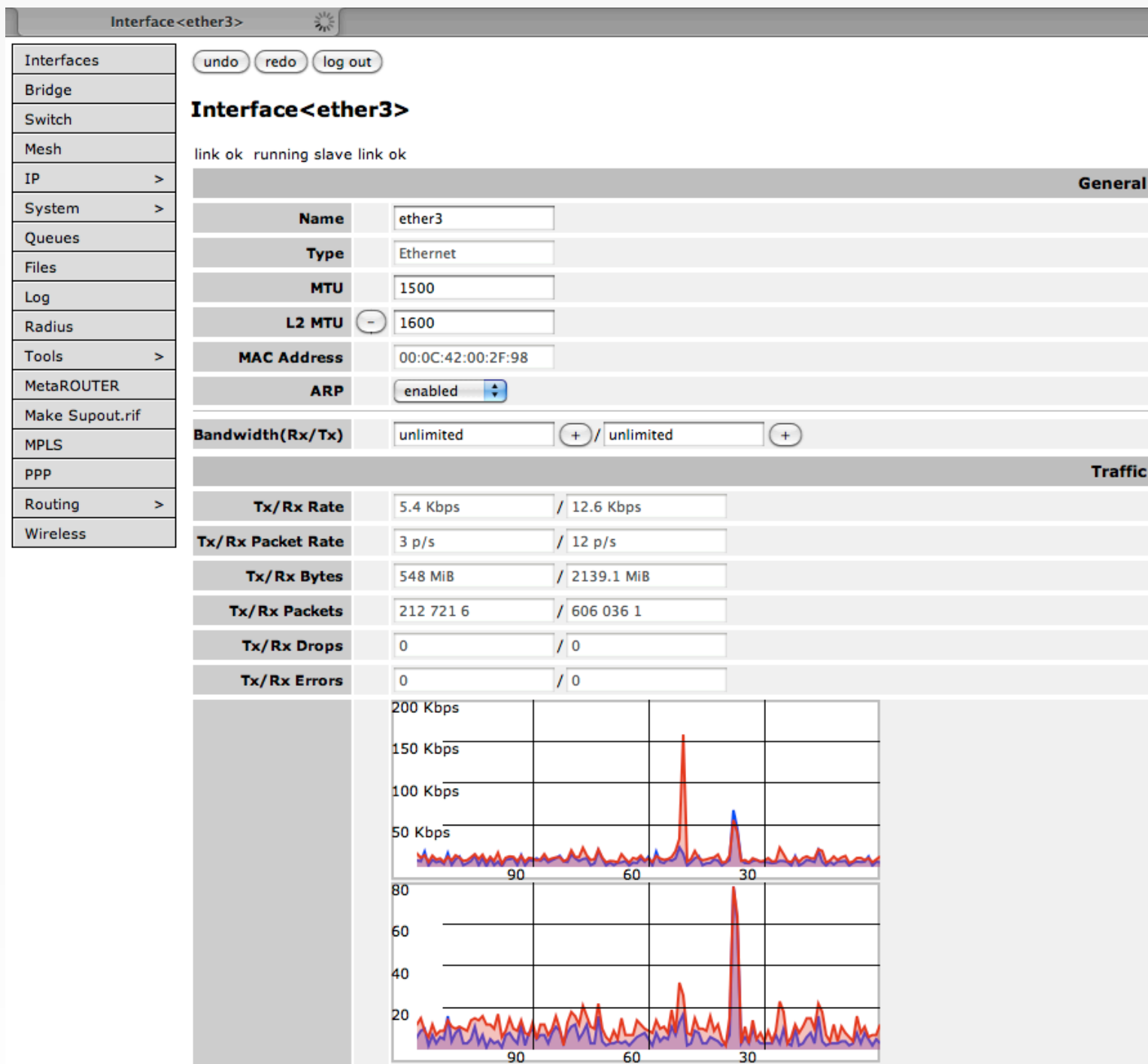

# CPU Load?

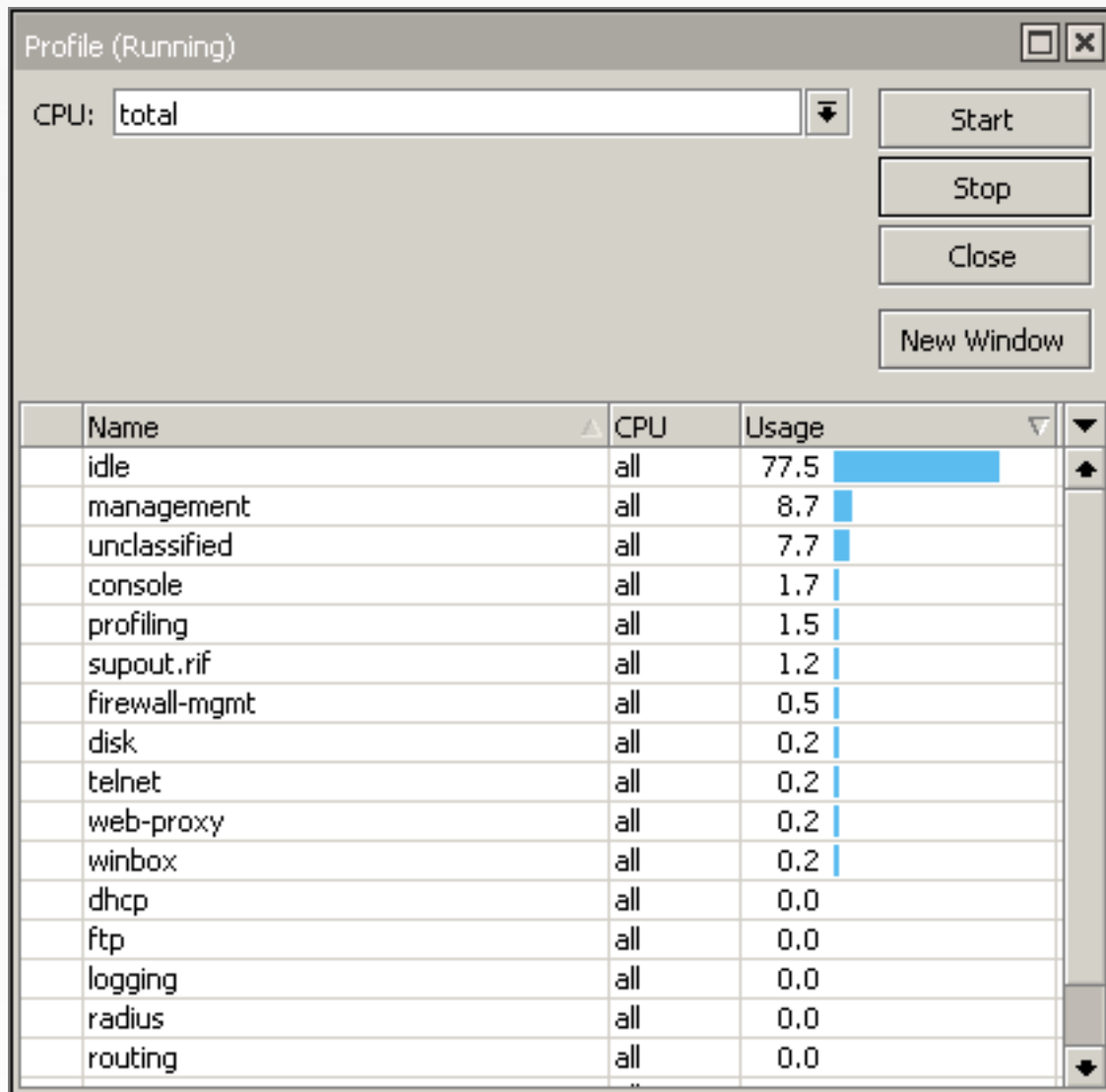

# TOP!

# GRE

## Cisco and RouterOS

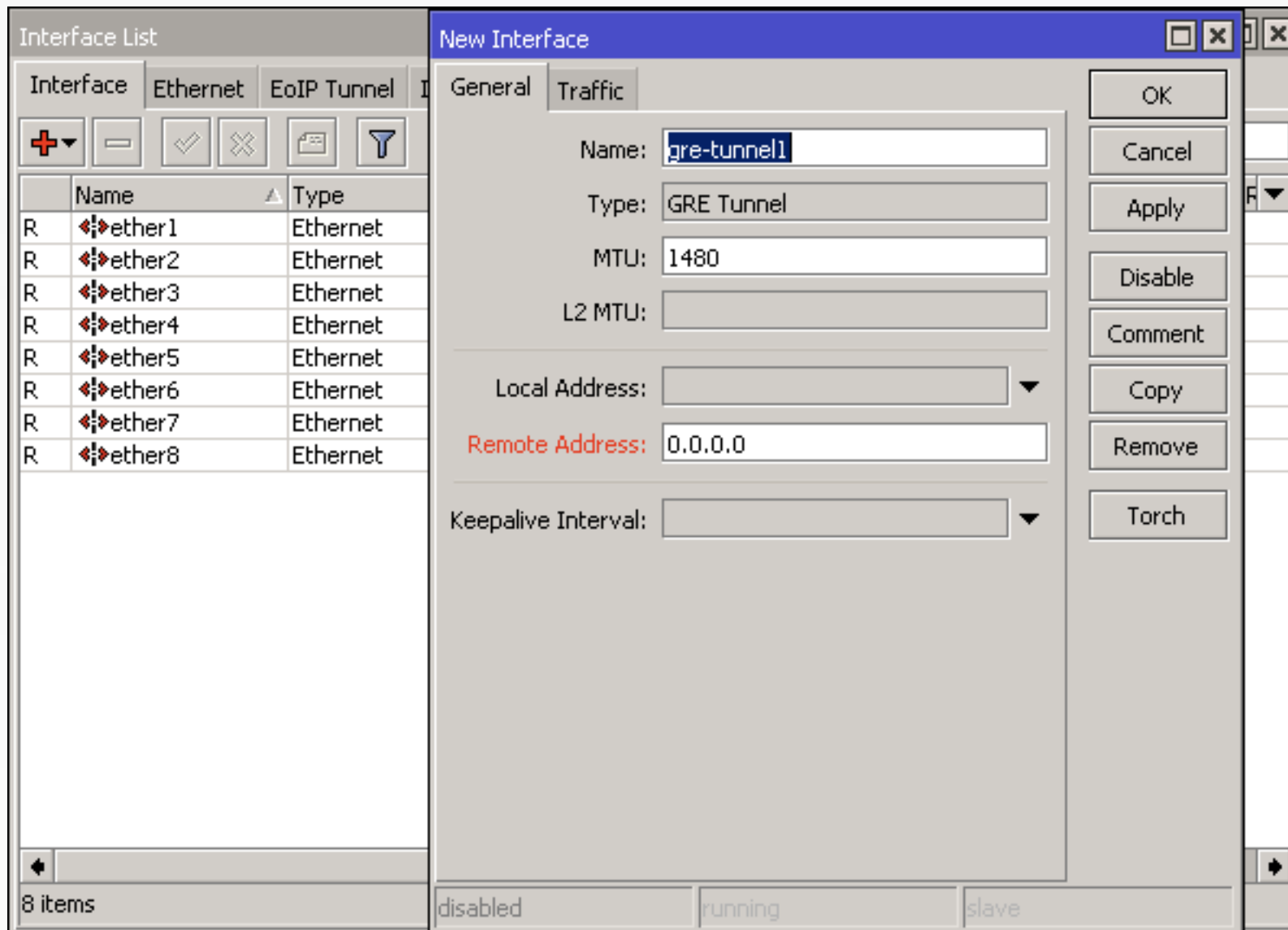

# SSTP

# Windows7 and RouterOS

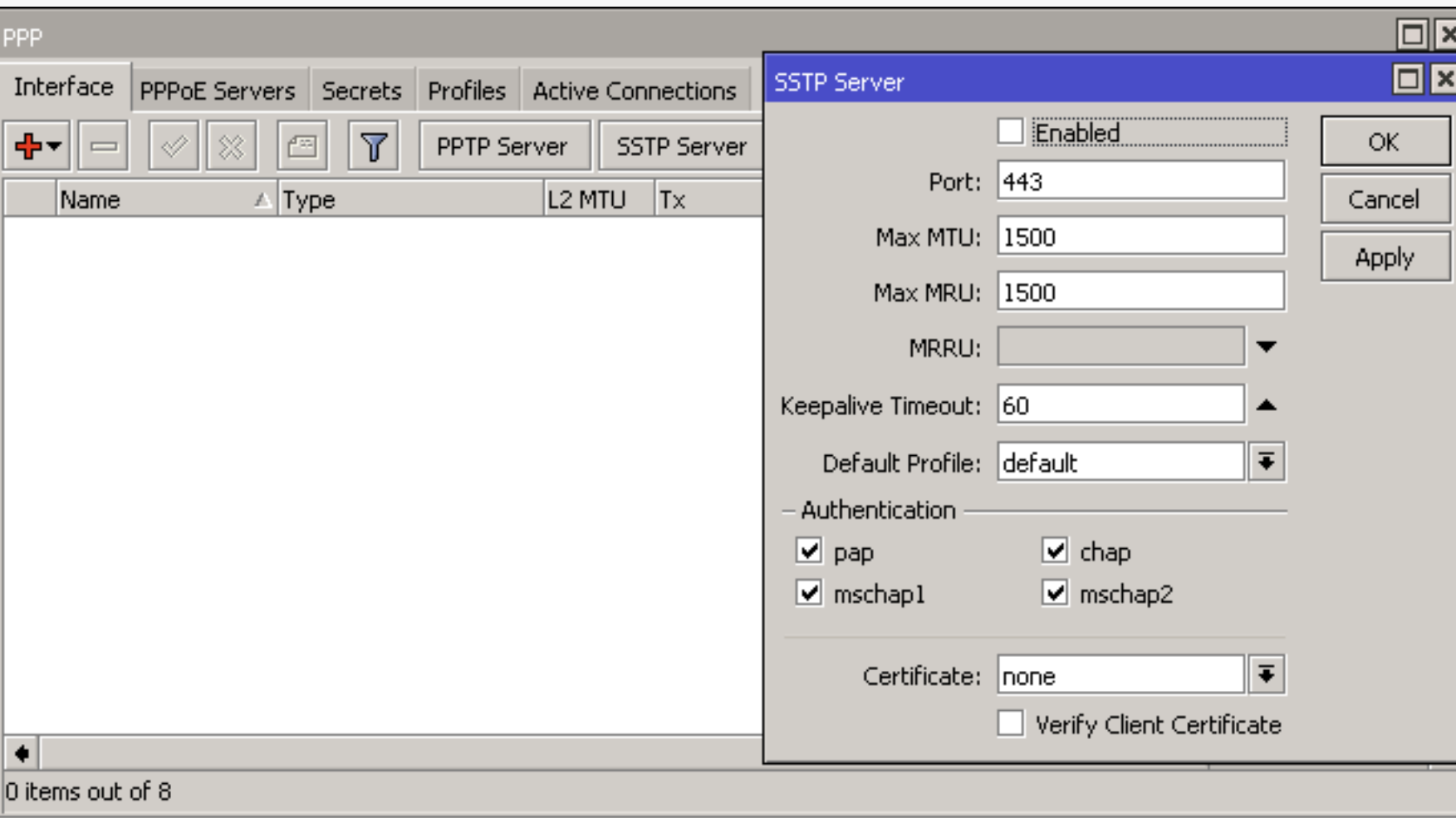

# IPv6

## PPPoE

## SSH



# Other improvements

IPSec FQDN

SNMP

SSH

...

# x86 Multicore improvements

IRQ balancer, RPS and much  
more by Janis Megis at 10:30

# Flashfig

Batch  
Config  
under 3s

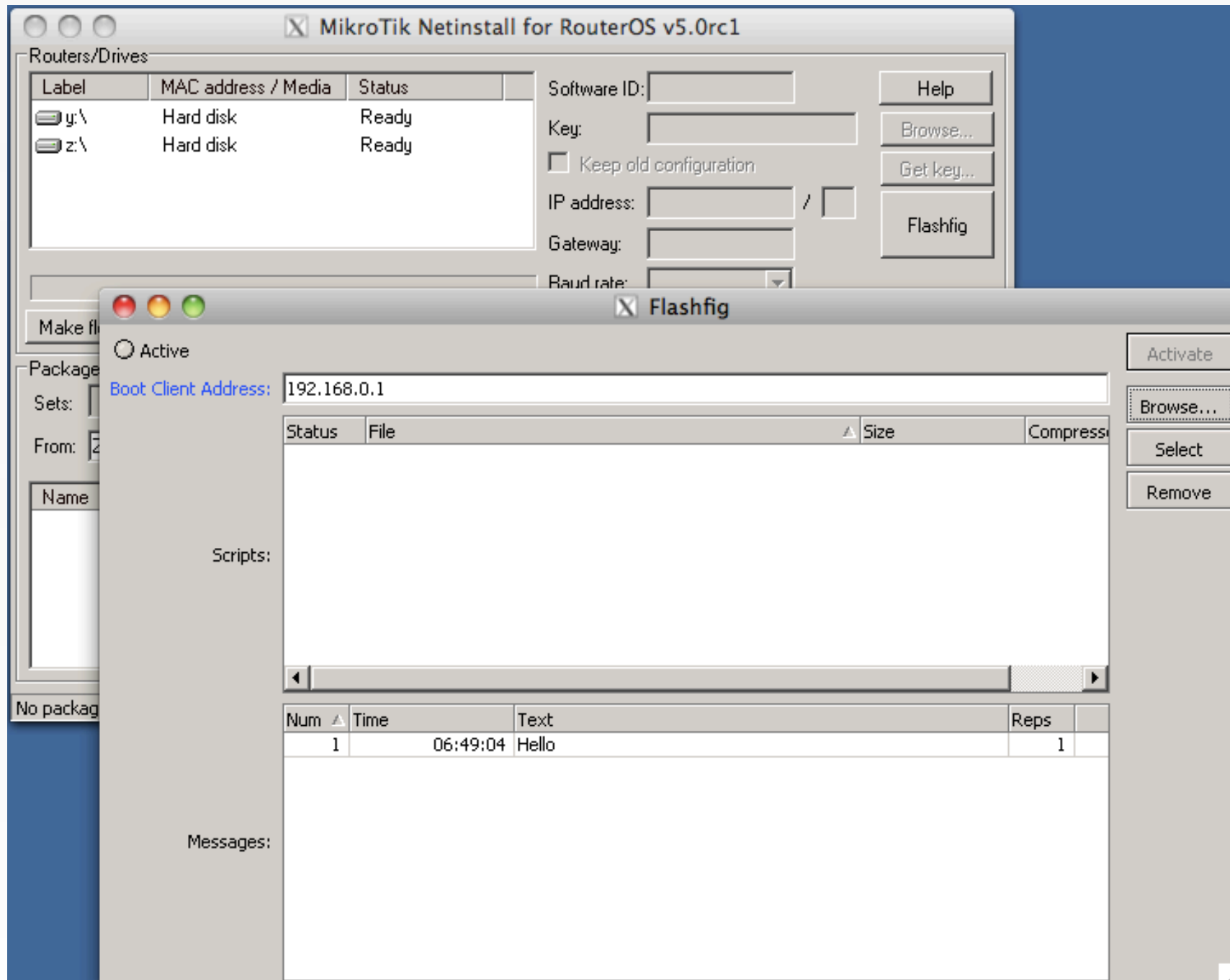

# New Kernel

## New Drivers

## Ethernet

## 3G ...

# v2.6.35

**RB250GS**



# RB250GS

Small as 750

Smart - SwOS

Fast - Gigabit

# Access

192.168.88.1  
from **any** host

# SwOS

## Web Interface

MikroTik SwOS

Link

Forwarding

Statistics

VLAN

VLANs

Static Hosts

Hosts

SNMP

ACL

System

Logout

	Port1	Port2	Port3	Port4	Port5
Link					
Enabled	<input checked="" type="checkbox"/>	<input checked="" type="checkbox"/>	<input checked="" type="checkbox"/>	<input checked="" type="checkbox"/>	<input checked="" type="checkbox"/>
Link Status	link on	no link	link on	link on	no link
Auto Negotiation	<input checked="" type="checkbox"/>	<input checked="" type="checkbox"/>	<input checked="" type="checkbox"/>	<input checked="" type="checkbox"/>	<input type="checkbox"/>
Speed	100		1000	1000	100 ▾
Full Duplex	yes	no	yes	yes	<input checked="" type="checkbox"/>
Crossover	no	no	no	no	no
Flow Control	<input checked="" type="checkbox"/>	<input checked="" type="checkbox"/>	<input checked="" type="checkbox"/>	<input checked="" type="checkbox"/>	<input checked="" type="checkbox"/>
				Discard Changes	Apply All

# Main features

Configure VLANs

Port to Port Forwarding

MAC Filter

Mirror Traffic

Adjust MAC and IP headers

Use!

5 Smart Gigabit ports



routerboard