

Interesting features

by Martin Krug

POWER Redundancy

3G MODEM

SPECIAL LOGIN

PROBLEM ON THE SITE

- There was a lighting storm and most of the sites broke down or are without power and some power supplies burned out
- Some new RouterBoards have redundant power options RB4xx RB7xx, RB9xx, RB2011x

You can see voltage

System Health
Fan Mode: auto
Use Fan: main
Active Fan:
Voltage: 23.3 V
Temperature: 37 C
Current: 210 mA
Power Consumption: 4.8 W

Redundant RB

- Router will use port with higher voltage
- When one power input will fail then RB will automatically use secondary input

Problem solution - 1

- I'm on MUM so it is looking that it is a Mission Impossible to connect SERIAL cable to brooken SWITCH and do it only with a Phone
- First I need internet connection – I will use USB dongle and RB756 – configuration trough WEB-FIG

Compatible USB dongle

WEB-FIG FULL config

9

-61 Orange 2 12.3 - 0:09 - 59MB 78 %

MikroTik - Quick Set at admin@192.168.88.1 - ...

192.168.88.1/webfig/ Vyhl'adat'

Quick Set WebFig v6.0rc1.2 AP Quick Set

Wireless

Wireless Protocol: 802.11 n/streme Mode: Router Bridge

SSID: MikroTik

Frequency: 2412 MHz

Band: 2GHz-B/G/N

Channel Width: 20/40MHz HT Above

Country: no_country_set

MAC Address: D4:CA:6D:68:8D:7F

Use Access List(ACL):

Security: WPA WPA2

Configuration

Address Acquisition: Static DHCP PPPOE

WLAN IP Address: 0.0.0.0/0 DHCP Release DHCP Renew

Gateway: 0.0.0.0

MAC Address: D4:CA:6D:68:8D:7A

LAN/WLAN

LAN IP Address: 192.168.88.1/24

DHCP Server

NAT: ☒

Wireless Clients

MAC Address	In ACL	Last IP	Uptime	Signal Strength
0C:77:1A:DF:9E:18	yes		00:00:04	-44

Router Identity: MikroTik

Password:

Confirm Password:

Apply Configuration

Reset Configuration

Signal Strength cur: avg: max:

Remove From ACL

Copy To ACL

-61 Orange -31 12.3 - 0:16 - 60MB

New Terminal

IPv6

MetaROUTER

Partition

Make Supout.tif

Undo

Redo

Hide Menu

Hide Passwords

Safe Mode

Design Skin

Manual

WinBox

Graphs

End-User License

Logout

Use Access List(ACL)

Security: WPA WPA2

Wireless Clients

MAC Address	In ACL	Last IP	Uptime	Signal Strength
0C:77:1A:DF:9E:18	yes		00:00:04	-44

Signal Strength

cur: -44 dB avg: -43 dB max: -39 dB

Remove From ACL

Copy To ACL

USB dongle

- Name: ppp-out1
- Type: PPP Client
- Port: usb1
- APN: internet
- PIN: (empty)

A "USB" selection window is open, showing a list of USB devices. The selected device is "HUAWEI Technol..." with Device ID "1:7" and Vendor "HUAWEI Technol...".

The "Console" window at the bottom shows the interface status: "enabled", "running", "slave", and "Status: waiting for packets...".

Problem solution - 2

- On far side we have backup line connected to RB with a serial port connected through null-modem cable to a MAIN-Switch

RB with serial and cable

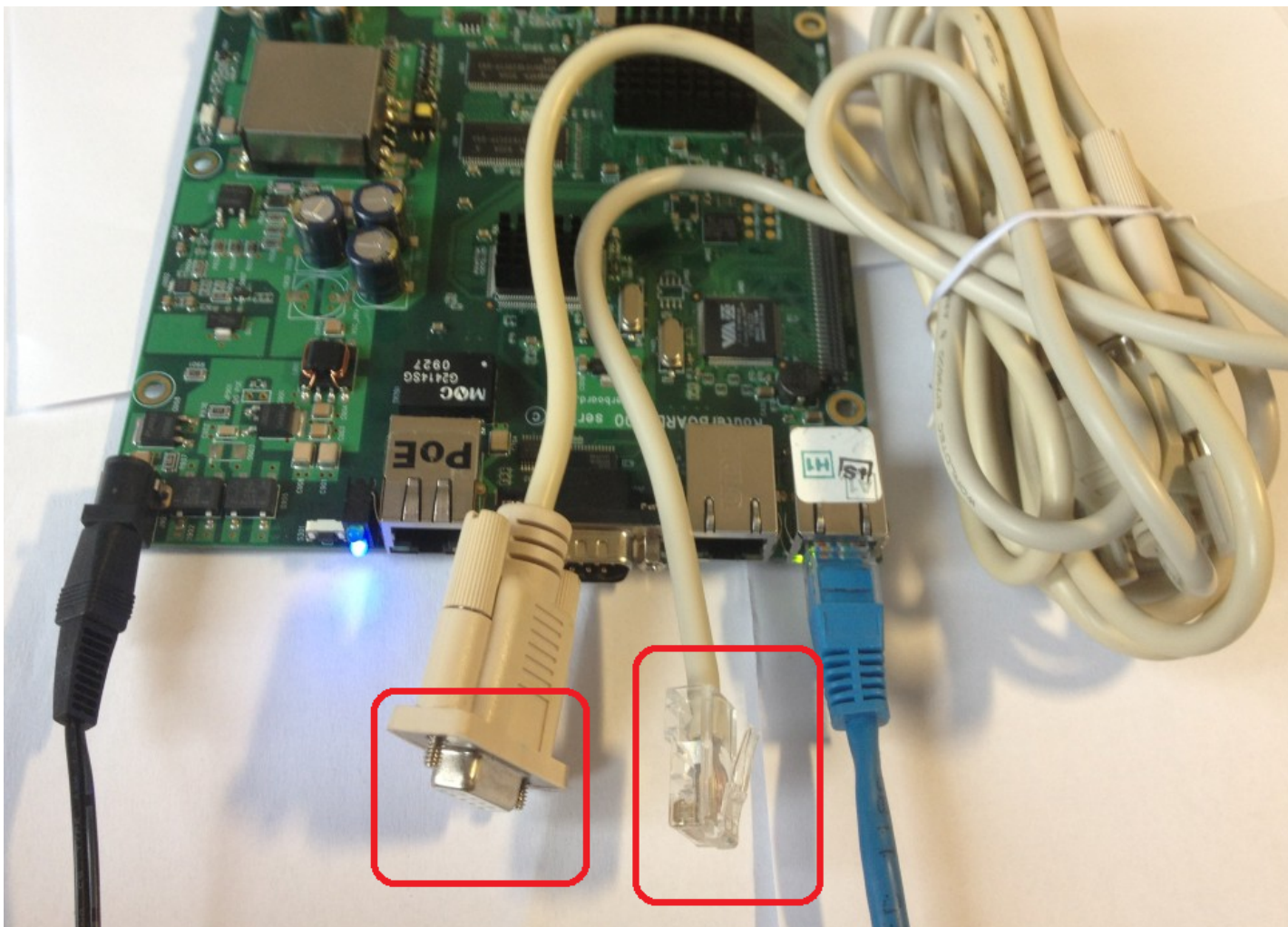

Burned Ports on the switch

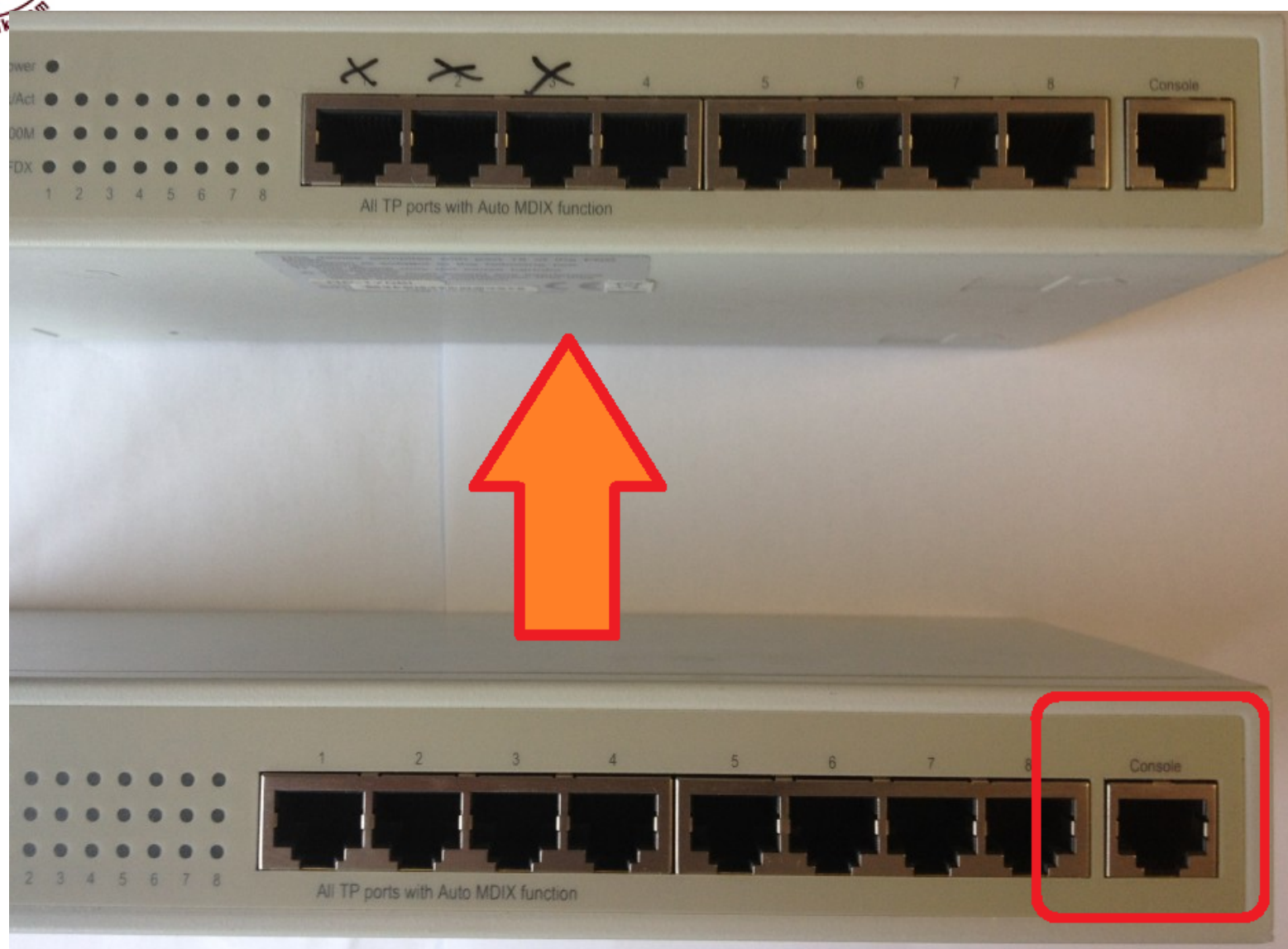

SERIAL port config

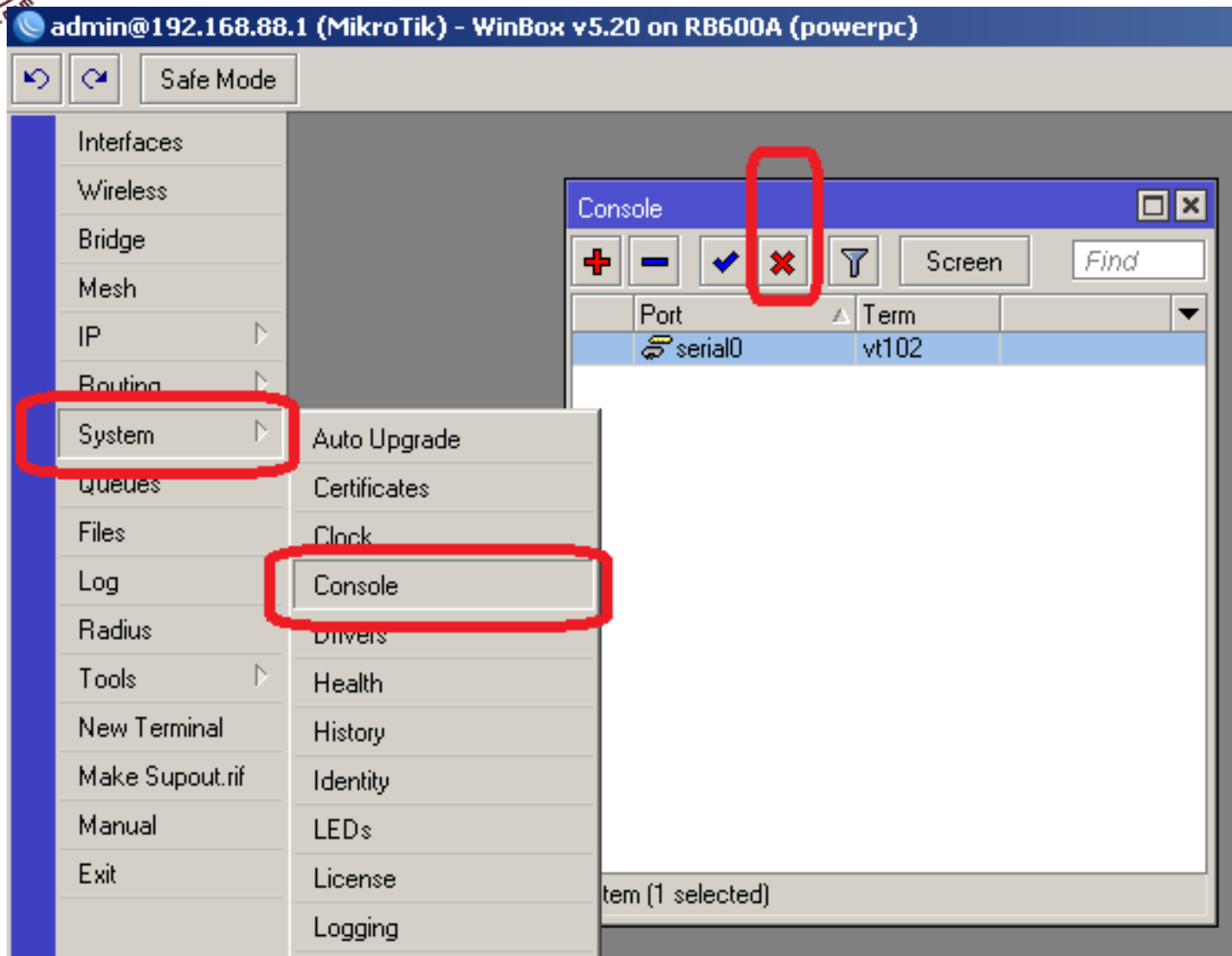

SPECIAL Login config

- System Menu:** The 'System' menu item in the left sidebar is highlighted.
- User List:** The 'User List' window is open, showing a table with the following data:

Name	Group	Allowed Address
;;; system default user		
admin	Full	
serial	read	
- Special Login List:** The 'Special Login List' window is open, showing a table with the following data:

User	Port
serial	serial0
- Special Login Button:** The 'Special Login' button in the bottom left of the main window is highlighted.

Serial login trough telnet

- I will use phone and integrated telnet to configure remote switch trough Internet

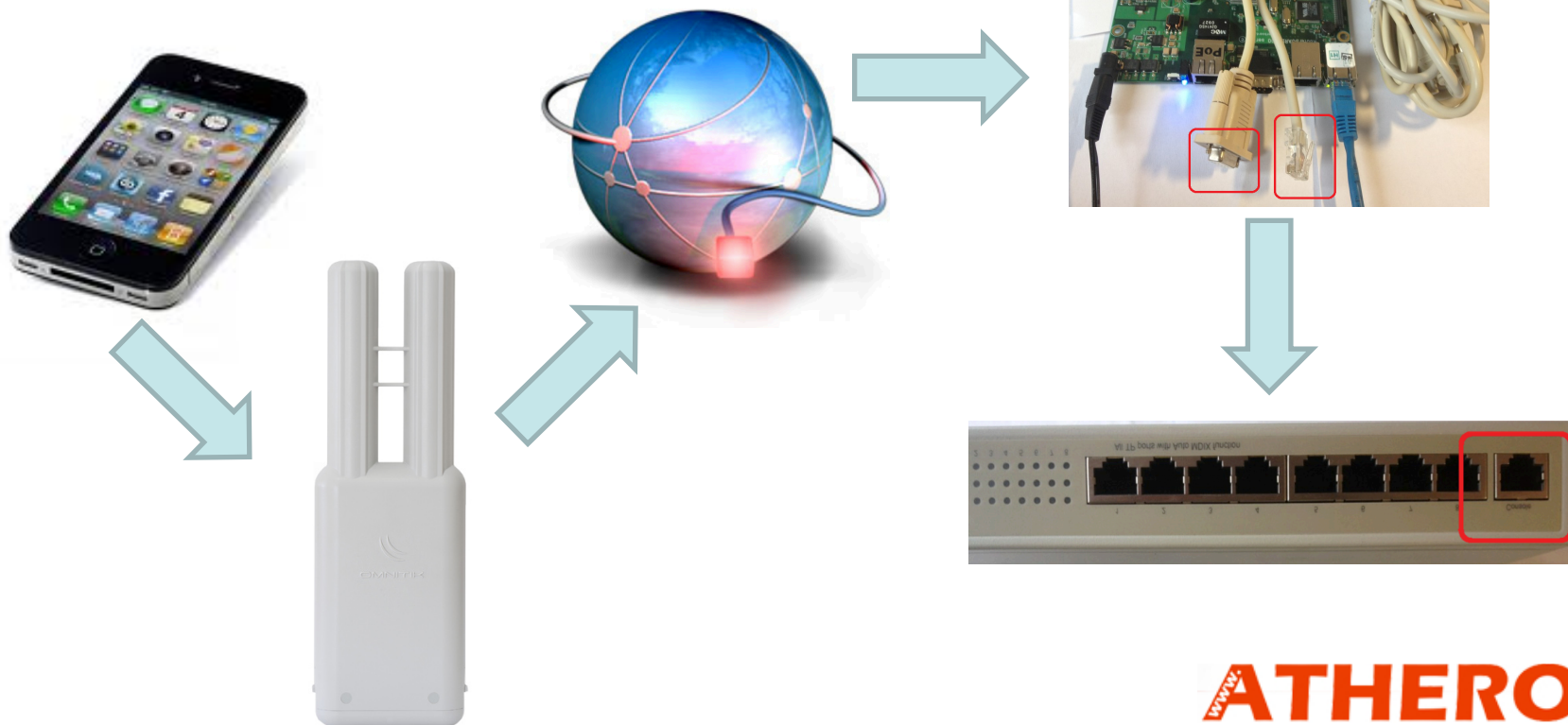

```
[admin@MikroTik] > system
[admin@MikroTik] /system> serial-terminal
port: serial0
```

[Ctrl-A is the prefix key]

[Q - quit connection] [B - send break]
 [A - send Ctrl-A prefix] [R - autoconfigure rate]

```
trying rate 19200
timeout trying rate
```

```
trying rate 38400
rate detected
Username:mato
Password:
```

```
8-Port Switch>show port
```

```
[Port Configuration]
```

Port Name	Status	Disable	Auto.	Speed	Duplex	Flow Control
1 WAN	DOWN	NO	ON	10	Half	OFF
2 10/100M base-T	DOWN	NO	ON	10	Half	OFF

.....

RB750UP and OmniTIK UPA-5HnD PoE injector

RB750UP monitor

- To power other devices with PoE (non 802.3af) max 30V and 500mA per port – using the same PSU (from RouterOS v5.20)

```
[Mikrotik RB750UP-1G] > /interface ethernet poe monitor ether5
name: ether5
poe-out-voltage: 23.4V
poe-out-current: 128mA
poe-out-power: 2.9W
- [Q quit|D dump|C-z pause]
```

RB750 PoE out

Wireless debugging TOOLS

Problem with a link

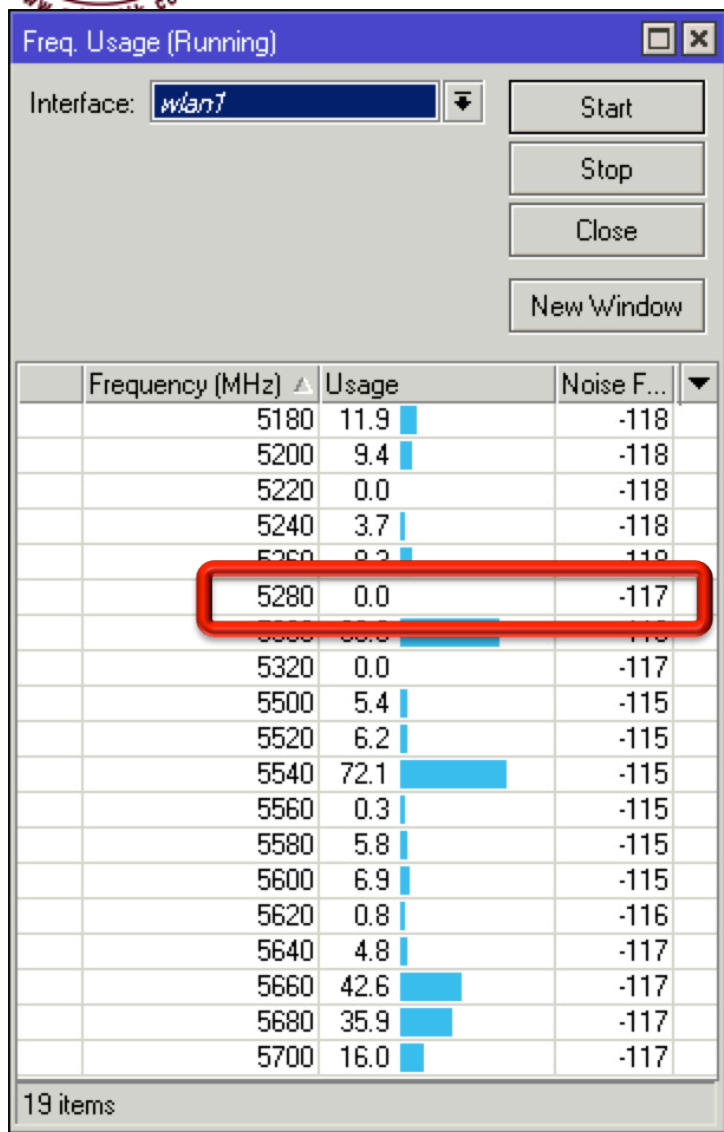

- I do have a problems with link failing transmit data
- The link is in the 5280HMz
- On first look with a standard Frequency Scan there is a free chanel
- Why is our link keeping failing ?

Dude – spectral scan

- Spectral Scan through the Dude has a nice GUI and will not overload CPU

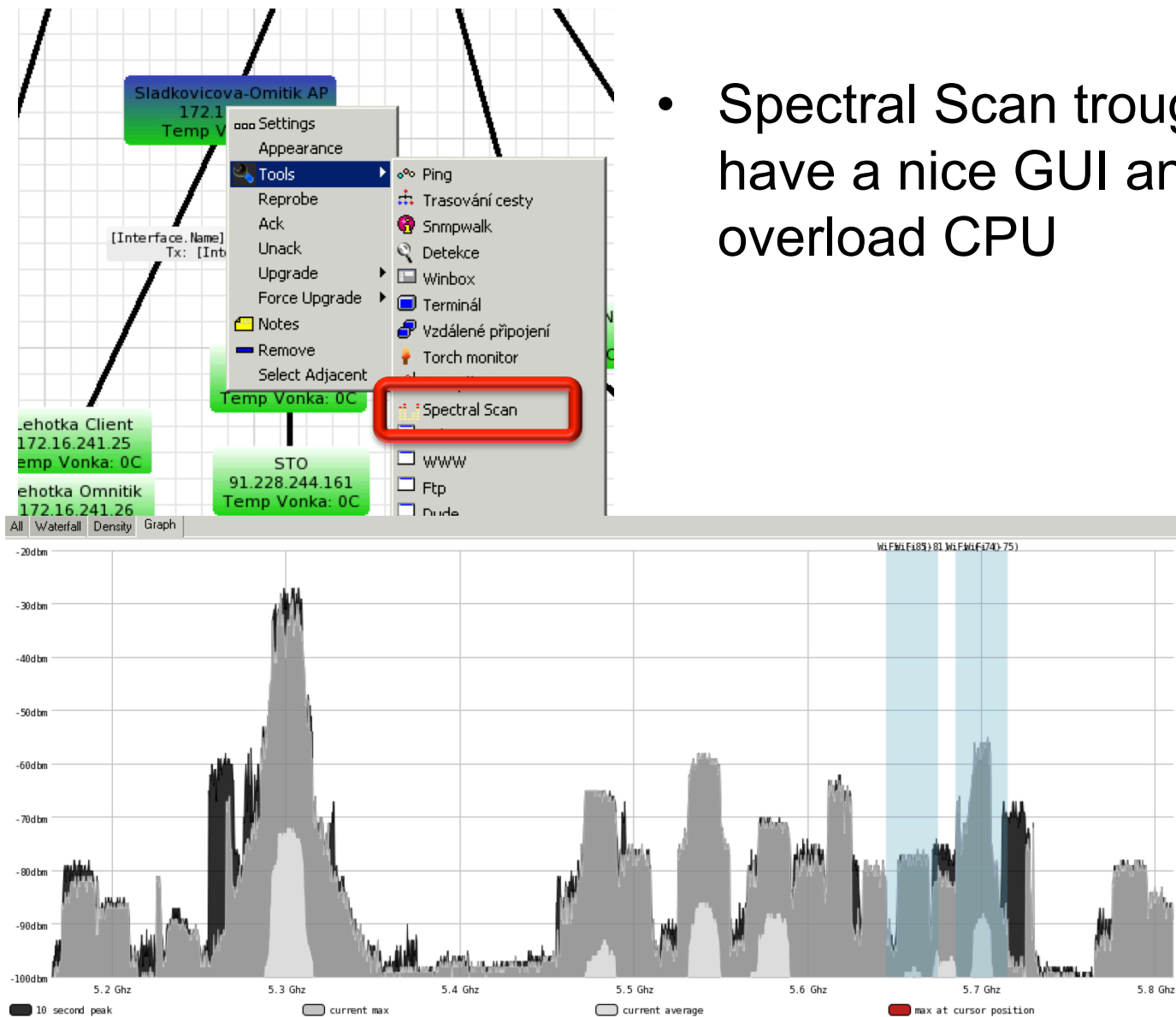

spectral scan focus

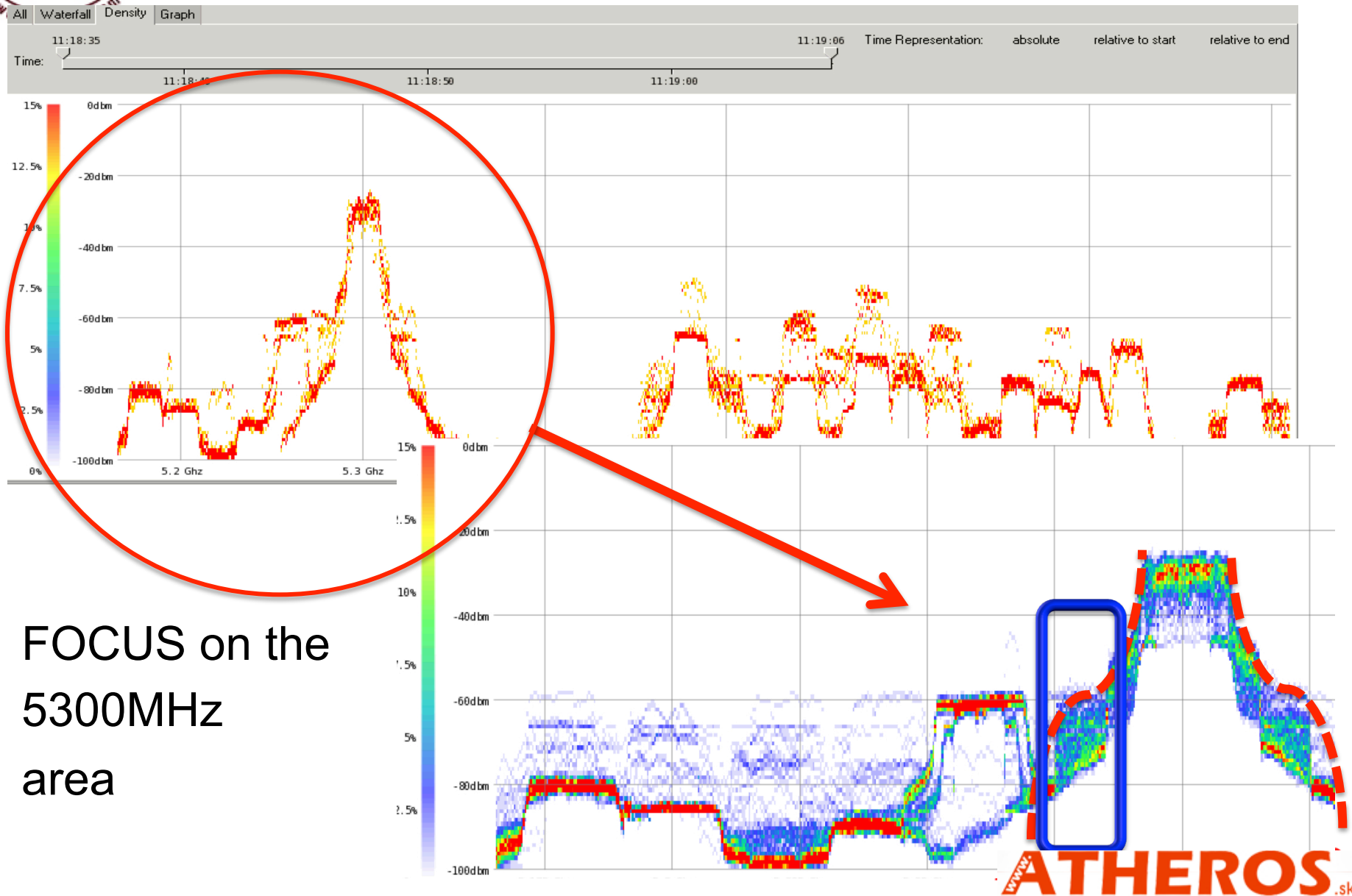

spectral scan focus

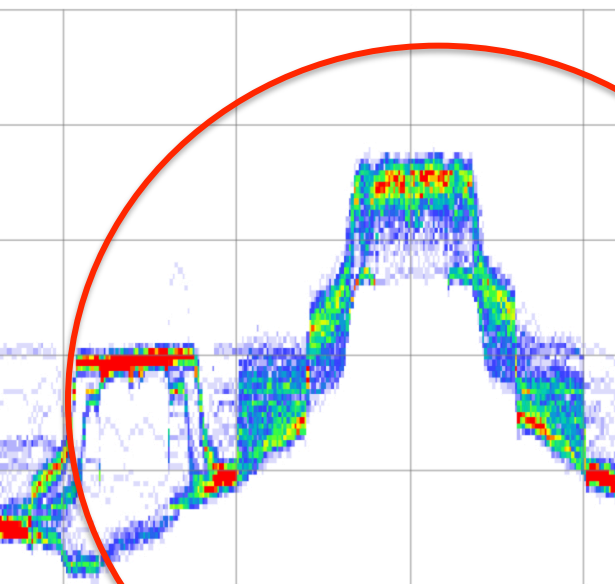

High Throughput
in the 5300MHz

		5300		00:0C:42:6B:90:83		-43	58.8		89.2	28.1 Mbps		
		5300		00:0C:42:6B:90:6A		-72	4.1		6.2	147.0 kbps		
		5300		00:0C:42:CD:3F:95		-54	0.0		0.0	0 bps		
		5300		00:0C:42:C2:2A:65		-54	0.0		0.0	0 bps		
		5300	5GHz-N				65.8			28.3 Mbps	1	5
		5300	5GHz-N	00:15:6D:A0:B6:95	Podvrsky		1.3		2.0	72.3 kbps		1
N		5300		00:15:6D:A0:B6:95	Podvrsky	-80	1.3		2.0	72.3 kbps		

Finding free space

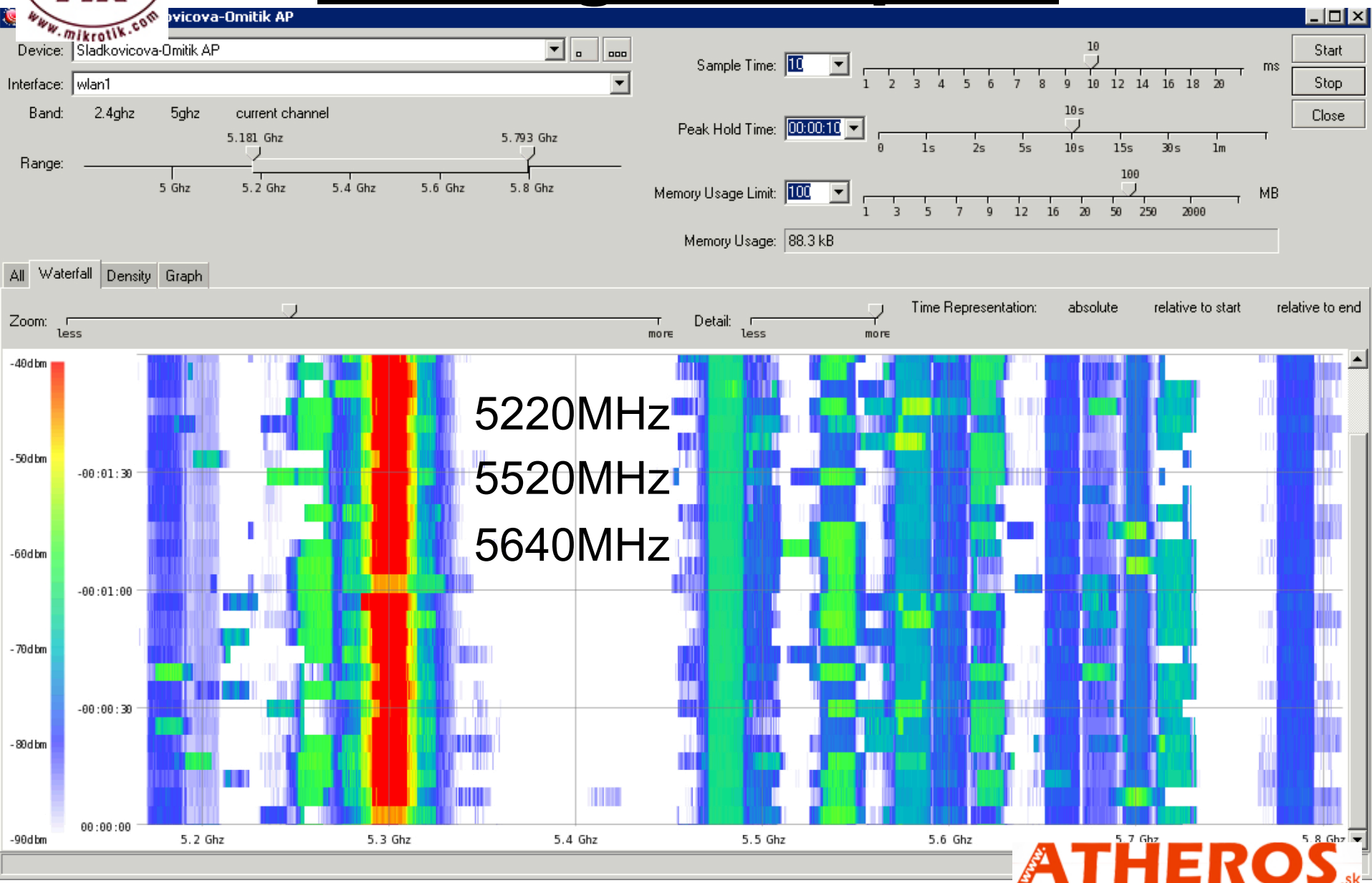

Others gadgets

SMB server

File Sharing in the House

SMB Settings

☒ Enabled

Domain: MSHOME

Comment: MikrotikSMB

☒ Allow Guests

Interfaces: all

OK Cancel Apply Shares Users

Shares

Name	Directory	Max Sessions
;; default share		
* pub	/pub	10
windows	/usb	10

2 items (1 selected)

SMB Share <windows>

Name: windows

Directory: /usb

Max Sessions: 10

OK Cancel Apply Disable Comment Copy Remove

enabled

Users

Name	Password	Read Only
* guest		yes
martin	test	no

SMB User <martin>

Name: martin

Password: test

☐ Read Only

OK Cancel Apply Disable Copy Remove

enabled

Easy to setup
Home sharing
with USB HDD

I hope You did found that nugget in this presentation.