MikroLine

- Gatot Wibowo Hamiseno
- MikroTik Certified Training Partner (2009)
- PPPPTK Yogyakarta

Wireless Advance Channel

Wireless Advance Channel

- RouterOS v6
- Atheros AR92xx
- Frekuensi 2192-2734 MHz dan 4800-6100 MHz

Wireless Advance Channel

- Pembedaan frekuensi 0,5 MHz
- Rentang channel 2,5-30 MHz, tahapan 0,5MHz

Wireless Advance Channel

- Fitur custom 'scan-list’

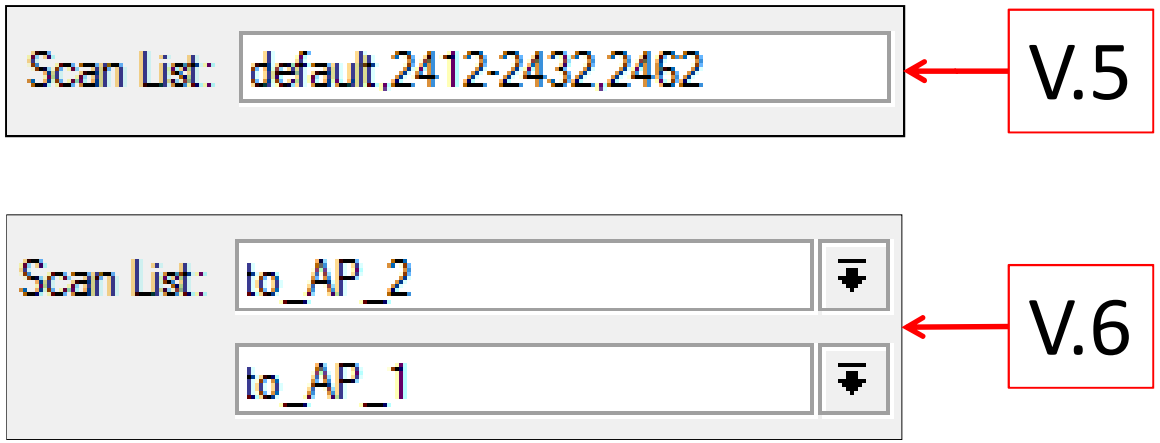

Wireless Advance Channel

- Variasi lebar channel, keleluasaan pengaturan throughput, sinyal strength
- Peningkatan security, station tidak akan menemukan AP jika frekuensi/channel width berbeda

Wireless Advance Channel

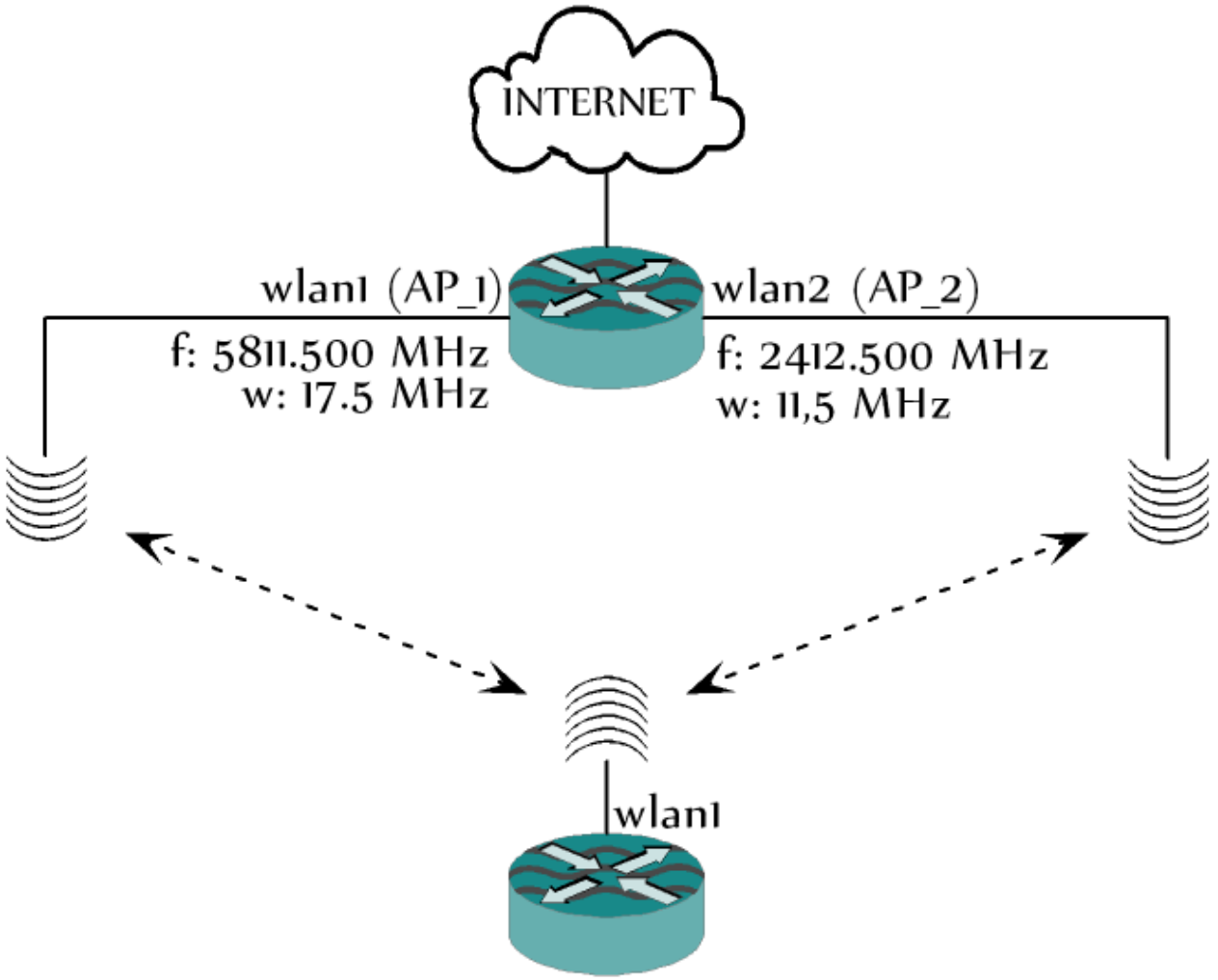

Wireless Advance Channel (AP1)

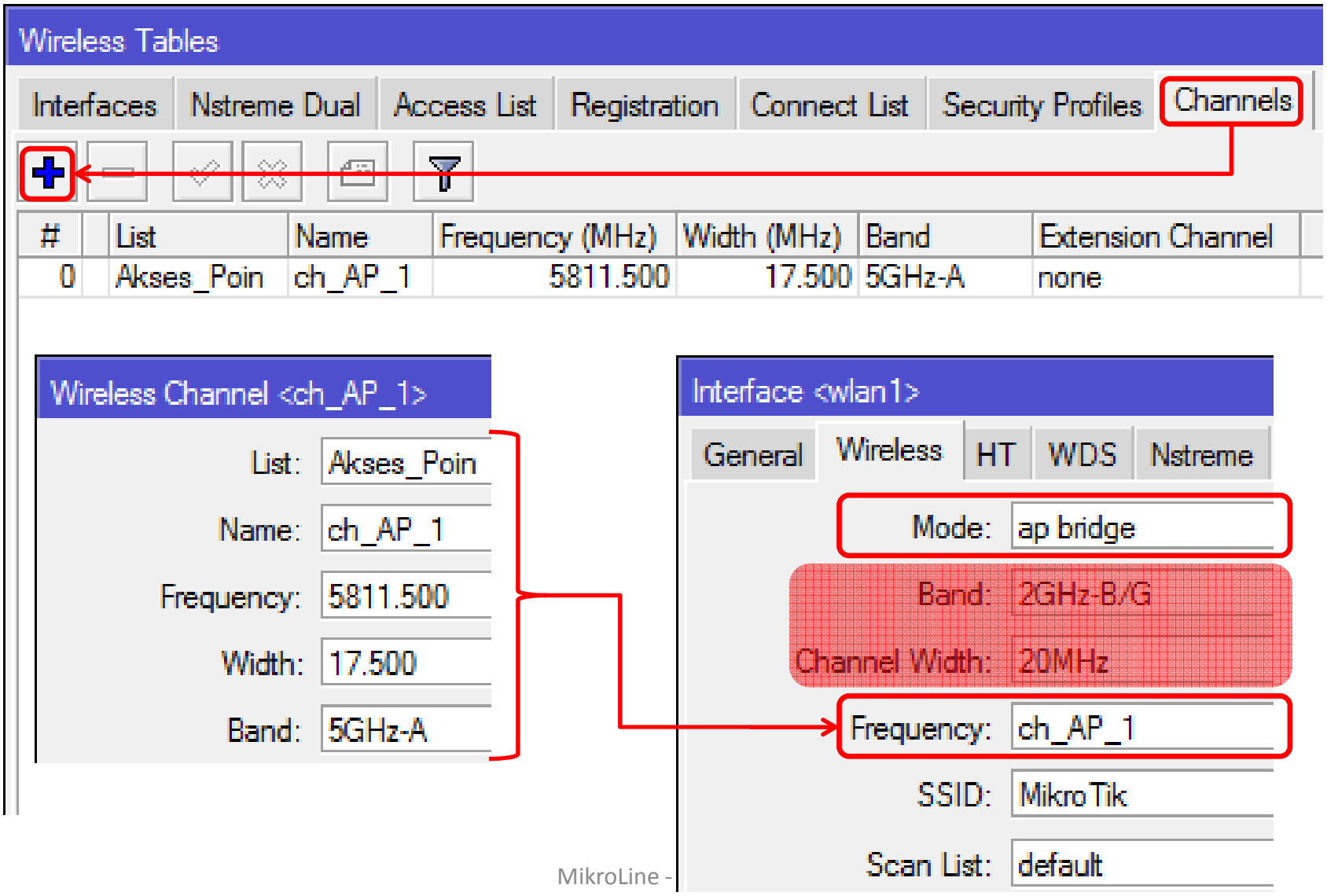

Wireless Advance Channel (AP2)

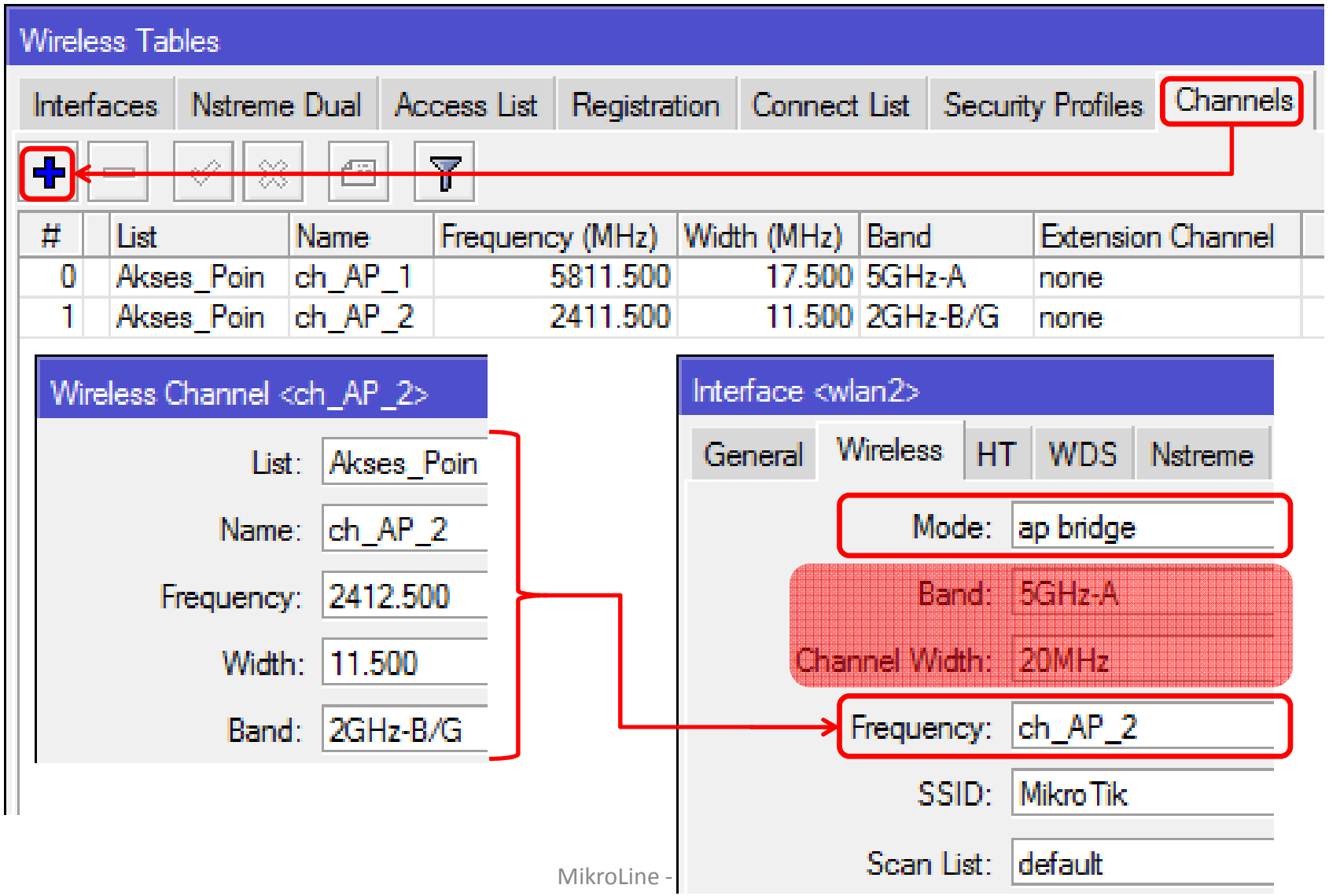

Wireless Advance Channel(Station)

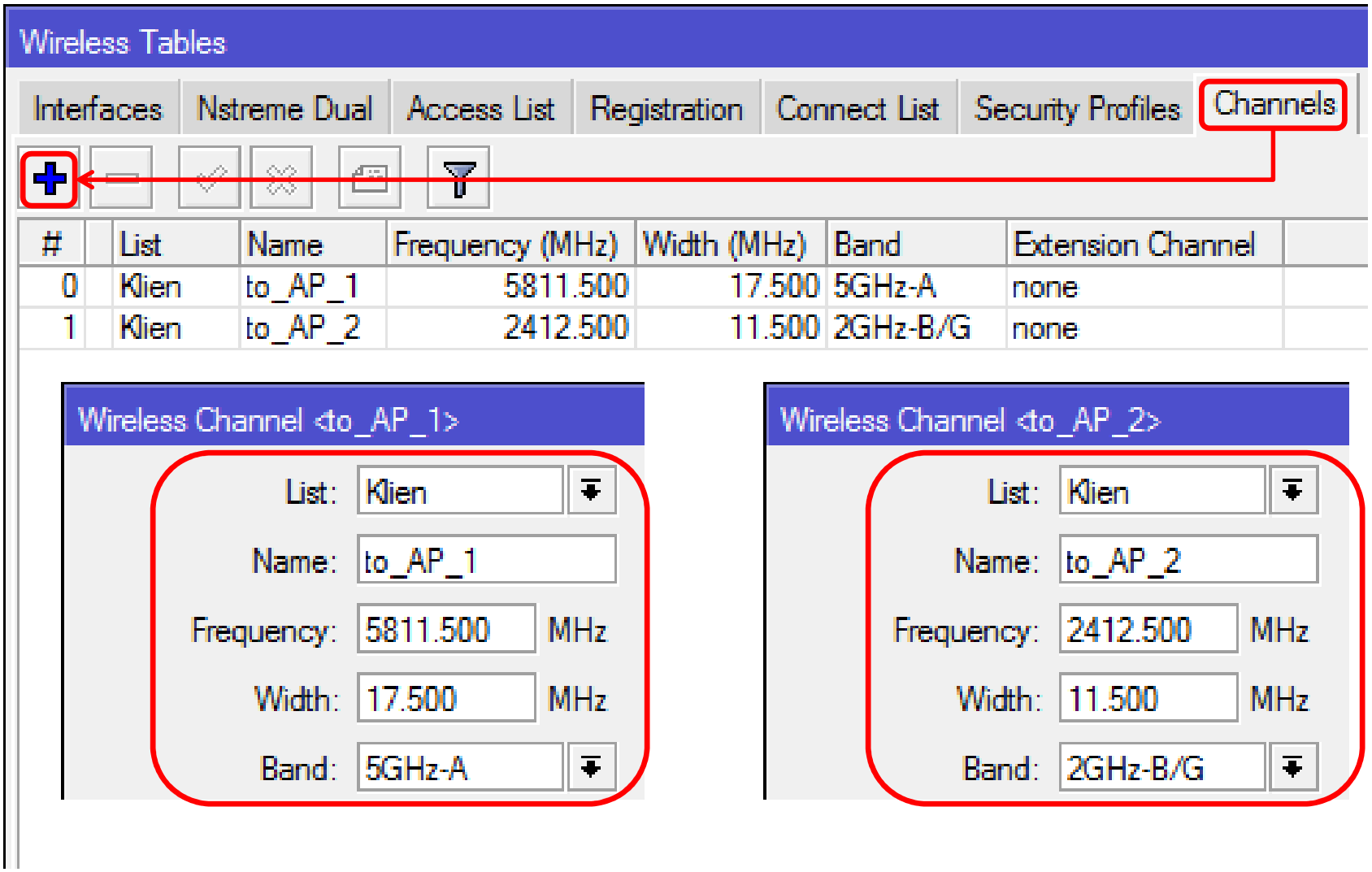

Wireless Advance Channel(Station)

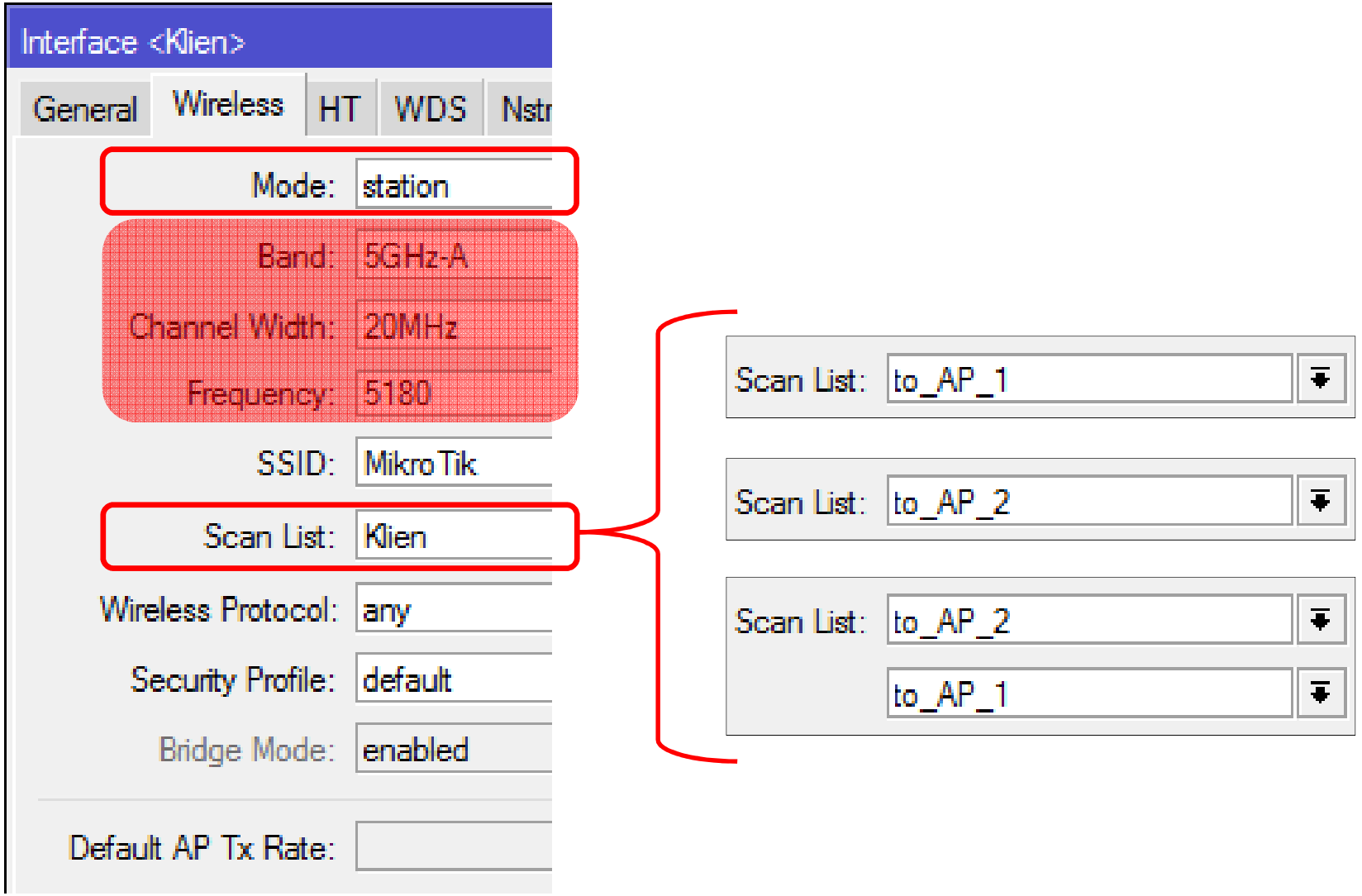

Wireless Advance Channel

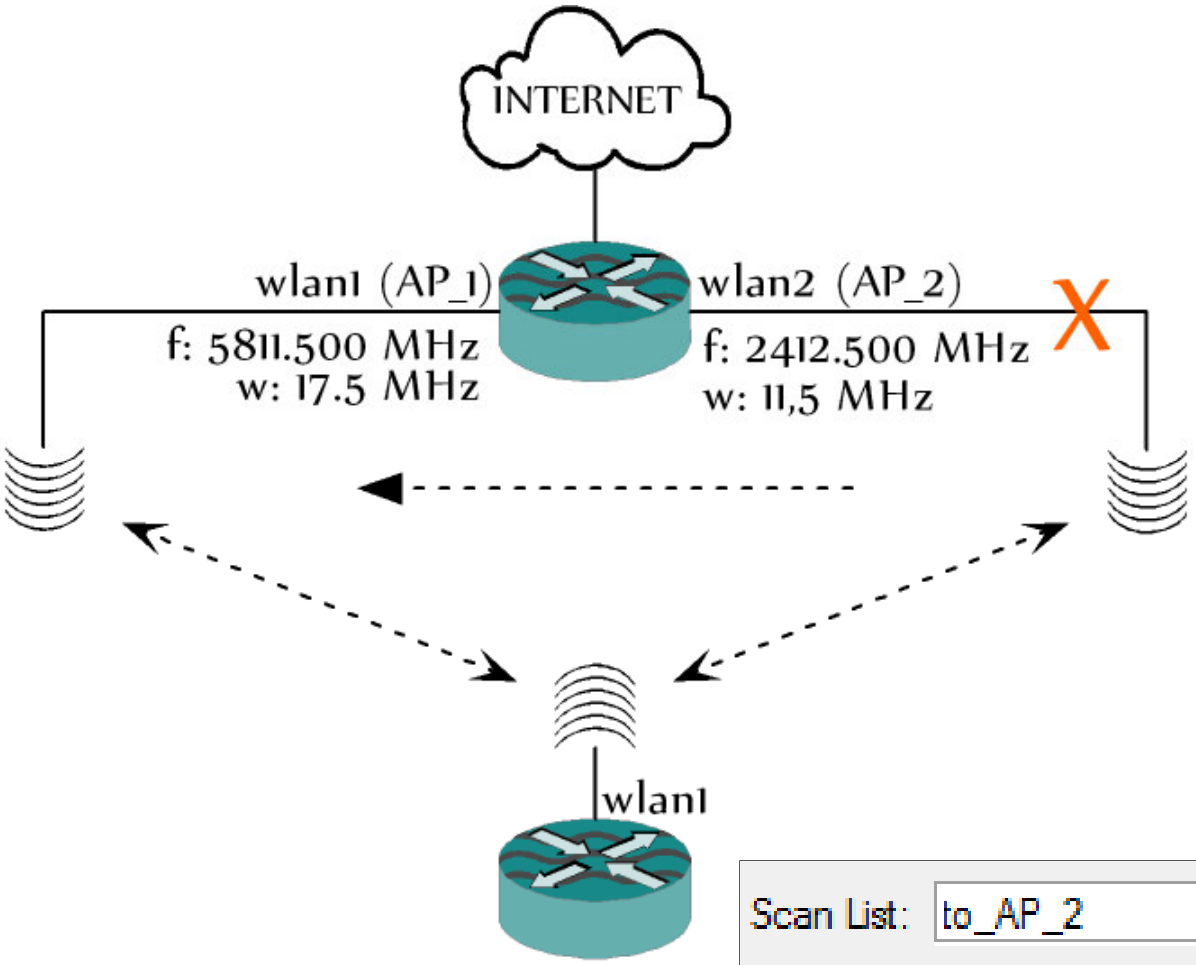

Upgrade License Advance Channel

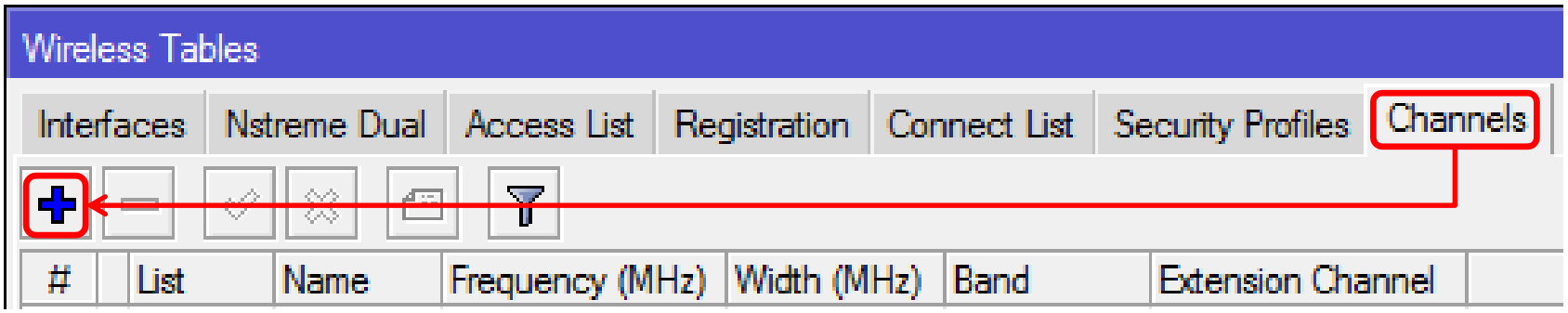

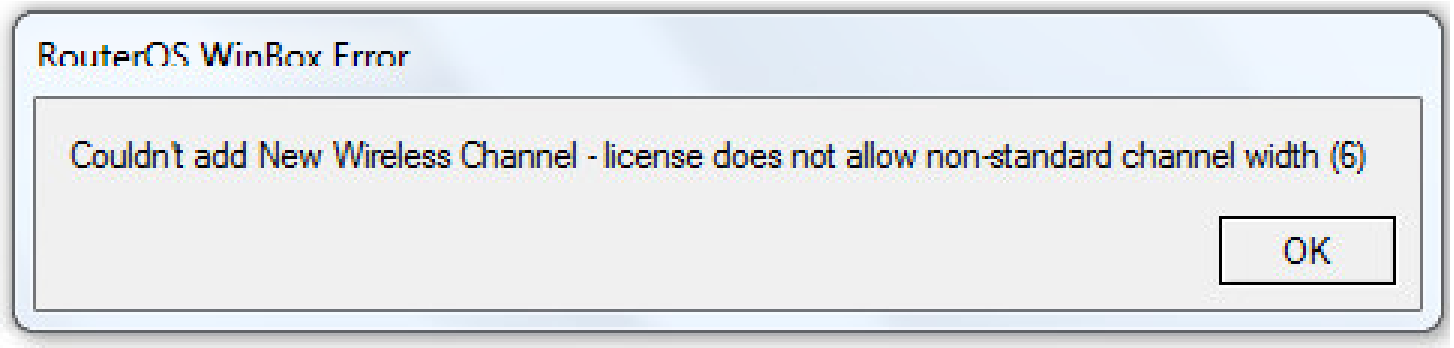

Upgrade License Advance Channel

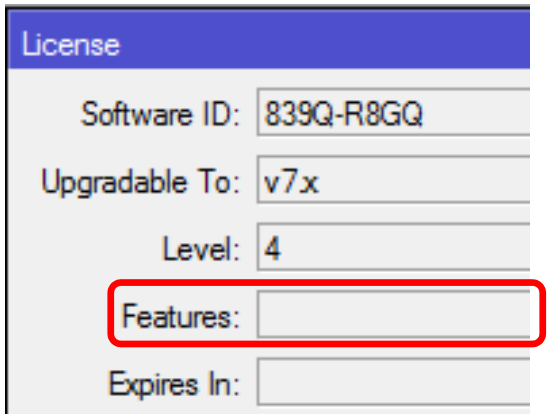

For already created software keys

- all keys **or** *try search*
- replacement key *(0)*
- request key from another account

If you are using a key that is not on your account, you can request it for your own use, export the key from your router, and upload it here, the key will then appear in a new virtual folder on your account, while still staying on the owners account, you will have full permissions to upgrade this key

Exported file: Browse... **No file selected.**

Or

Software ID: **839Q-R8GQ** (RouterBOARD only)

Request Key

Upgrade License Advance Channel

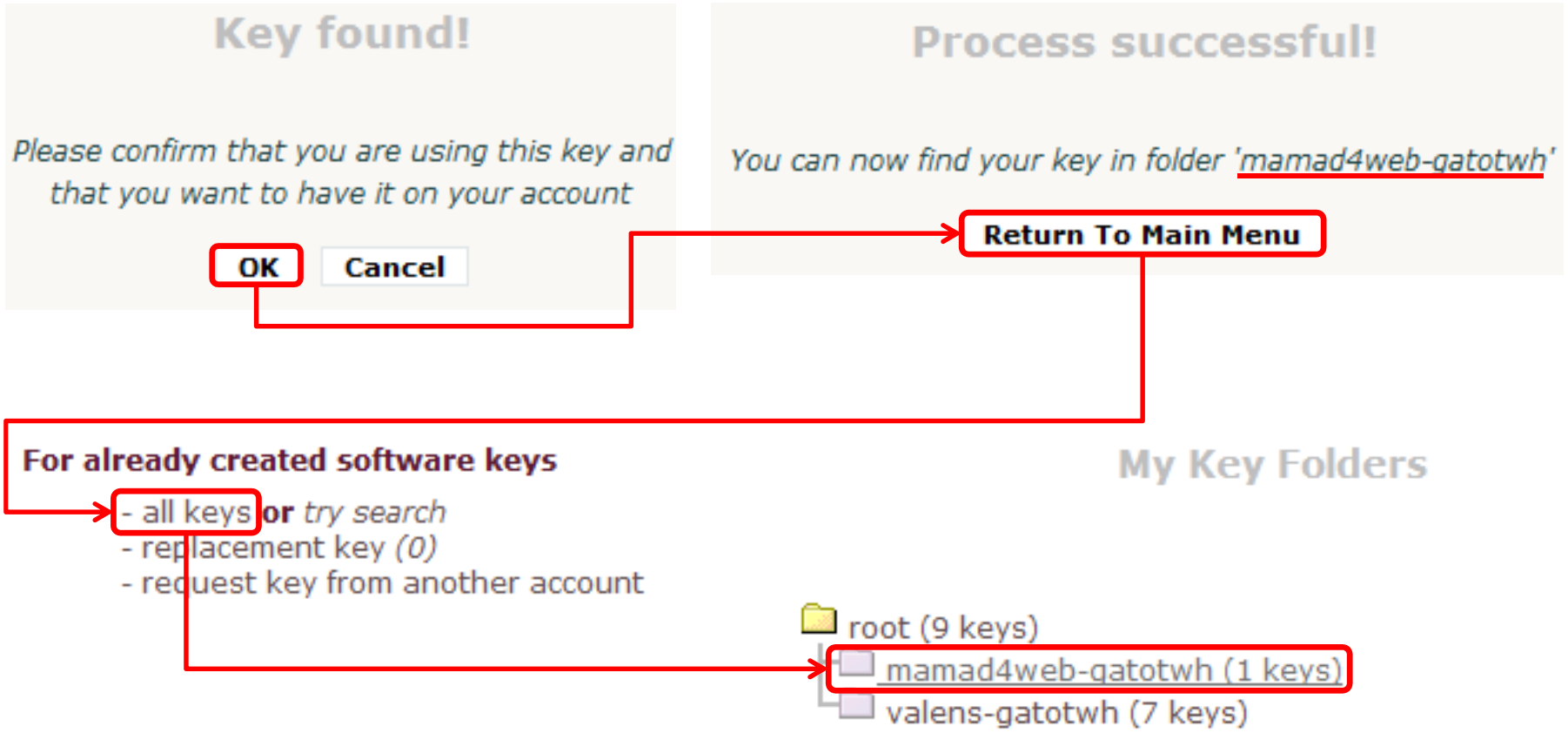

Advance Channel

My Keys

Folder : **mamad4web-gatotwh** Search

Select all:

Soft ID	Key	Status	Invoice	Level	Issued	Board	Note
839Q-R8GQ	----BEGIN MIKROTIK SOFTWARE KEY---------- kHFgh4UNm1OaMjgSlxMWz+KZFhJjNVvDZQRCwkS+e4YZ Vfp+gHxUGHfcL+upqXSEuGJacSVzDE+fKpbRCBuIPA== ----END MIKROTIK SOFTWARE KEY----------	Paid		WISP AP (Level 4)	2013-03-07	RouterBOARD	

- Already upgraded keys

Upgrade

Upgrade License Advance Channel

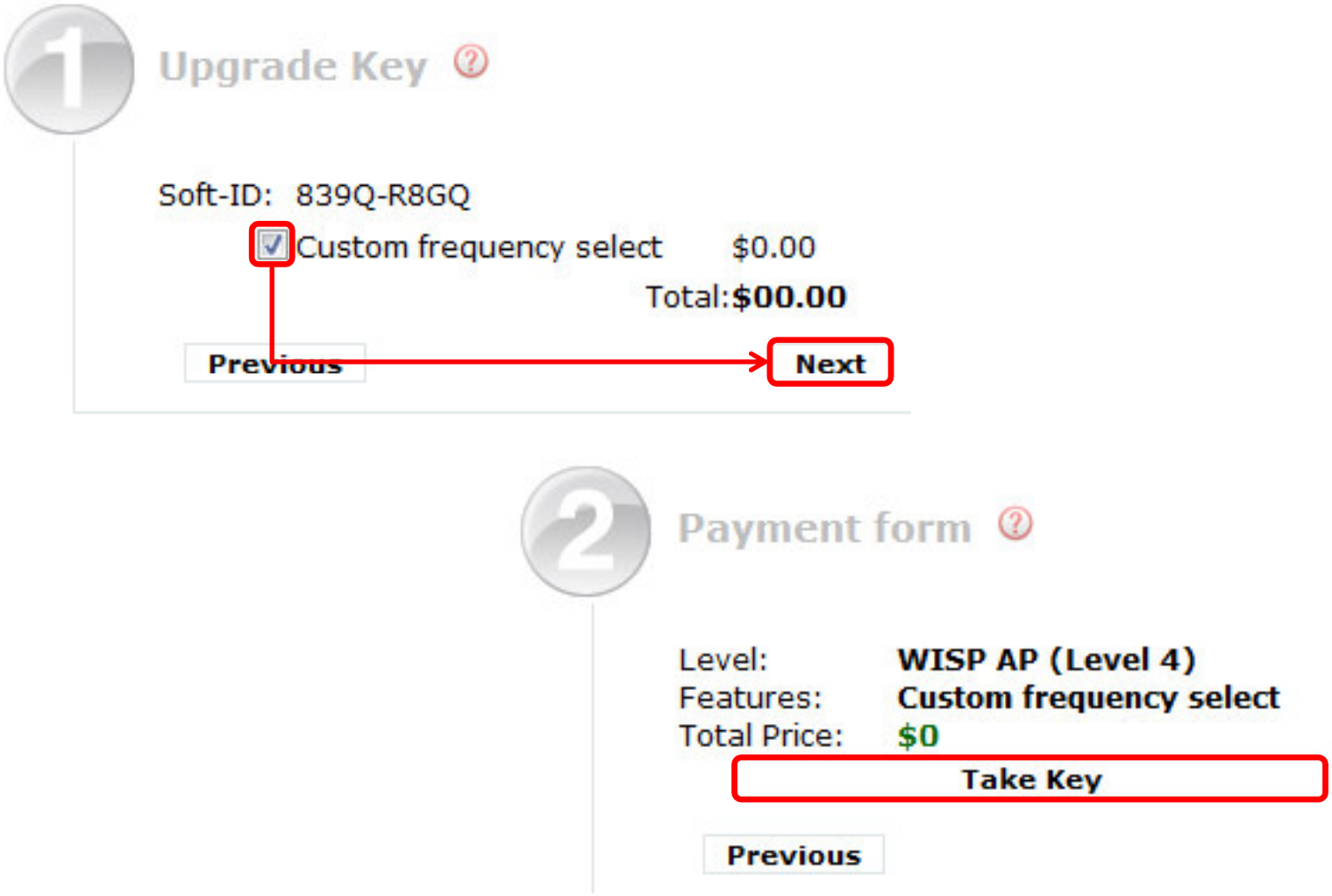

Upgrade License Advance Channel

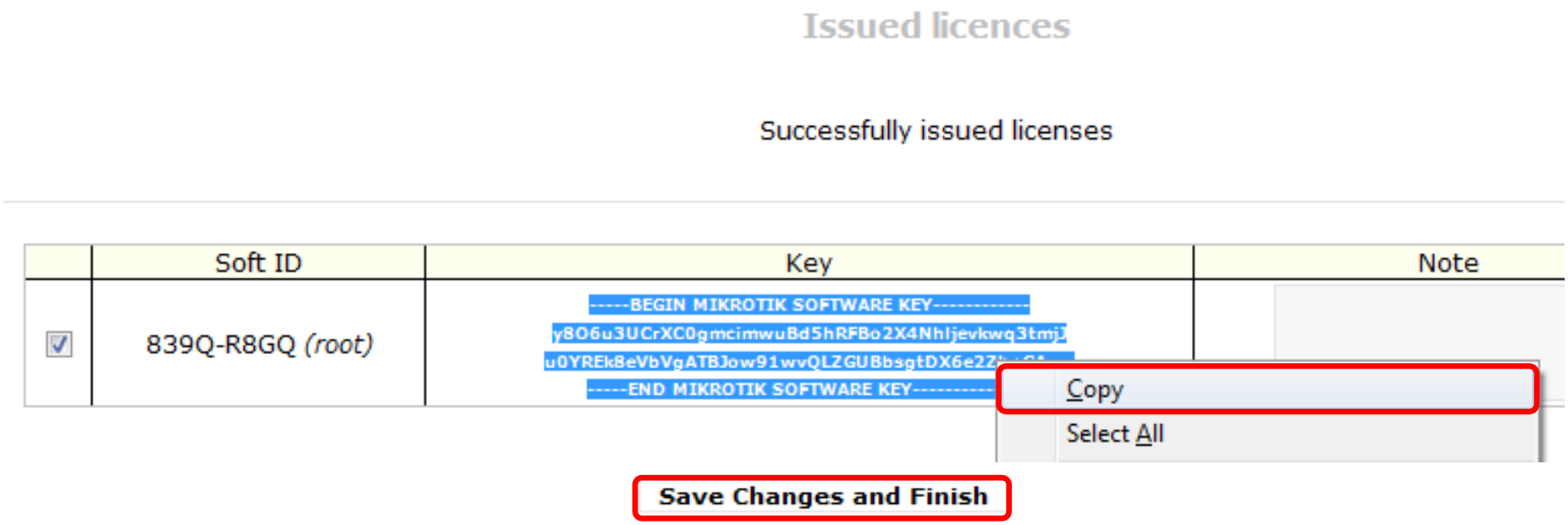

Upgrade License Advance Channel

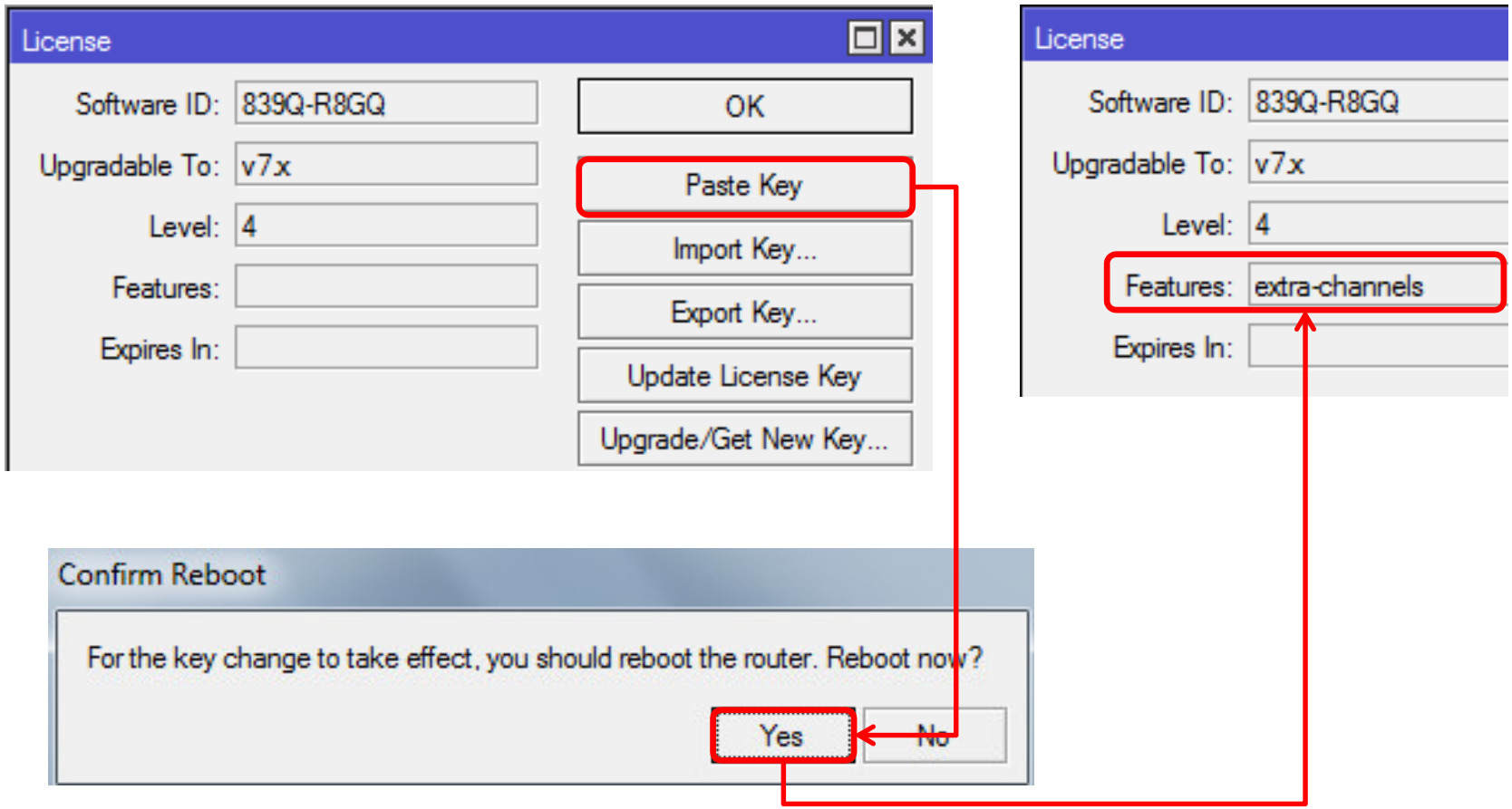

Upgrade License Advance Channel

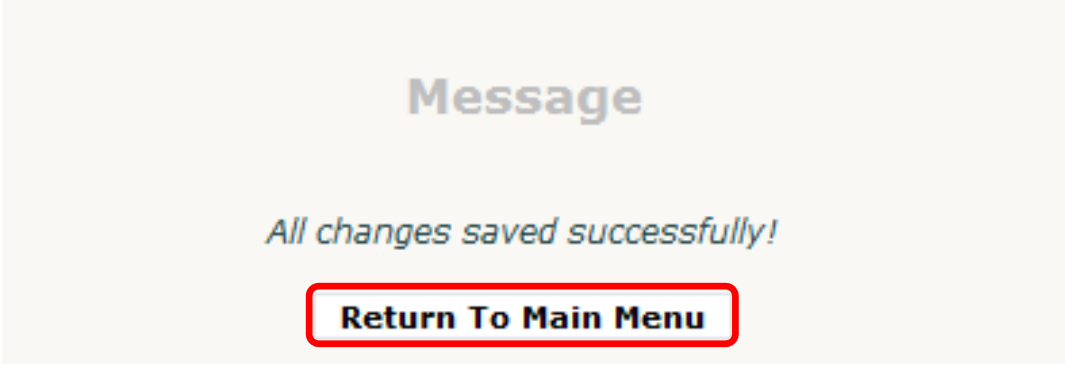

Terima kasih

www.mikroline.com/mum