

MikroTik

Hotspot with User-Manager

April 21, 2015
MUM Phnom Penh, Cambodia

By Sarpich RATH (Peter)

Phnom Penh Informatics Center (PPIC)

- Qualified and Vocational IT Training Center
- Found in late 2013. Offer service in June 2014
- MikroTik Academy partner
- All Instructors are Authorized and Certified
- Training Service
 - Mikrotik
 - Linux LPI
 - VoIP & PABX
 - Cisco
 - Microsoft

About Me

- Sarpich RATH (Peter)
- First used RouterOS since 2008
- MTCNA, MTCRE, Academy Trainer
- Trainer @PPIC and AEU

Content

- Mikrotik Hotspot
- Modify hotspot login page
- Hotspot with User Manager

MikroTik Hotspot

Hotspot

- Tool for Instant Plug-and-Play Internet access
- Hotspot provides authentication of clients before access to public network
- It also provides User Accounting

Hotspot Usage

- Open Access Points, Internet Cafes, Airports, universities campuses, etc.
- Different ways of authorization
- Flexible accounting

Hotspot Requirements

- Hotspot package
- Valid IP addresses on Internet and Local Interfaces
- DNS servers addresses added to **ip dns**
- At least one Hotspot user

Hotspot Setup

- IP-> Hotspot -> Hotspot setup

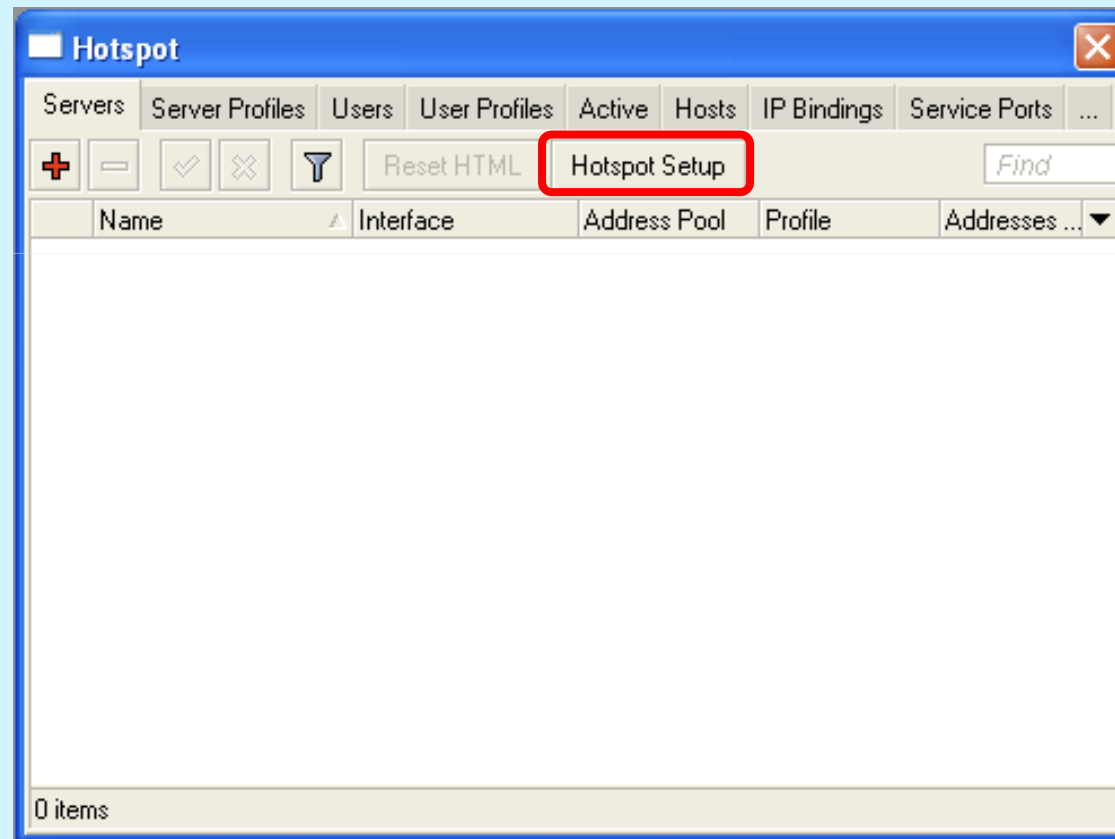

Hotspot Setup

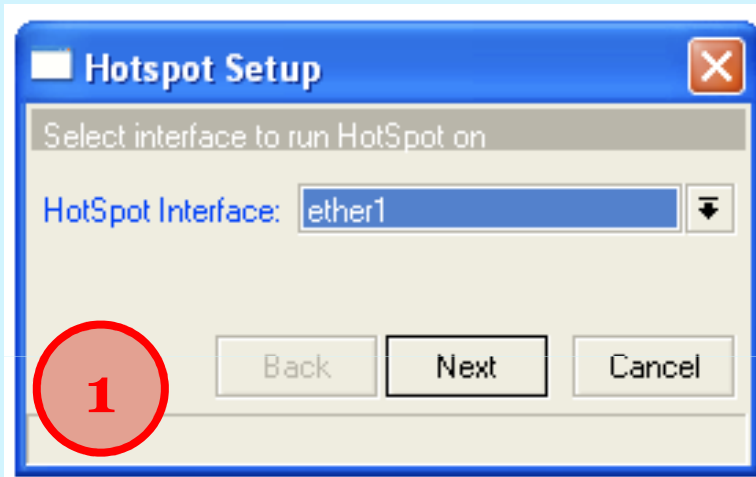

Select **Interface** to run Hotspot **on**

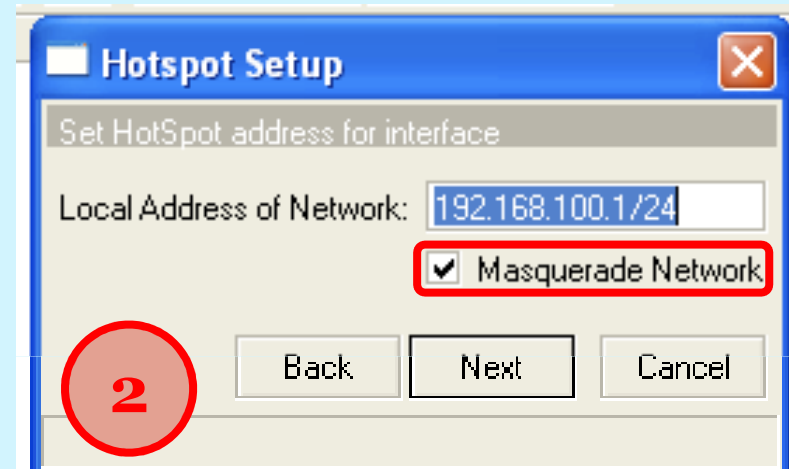

Hotspot **address** will be selected **automatically**

Hotspot Setup

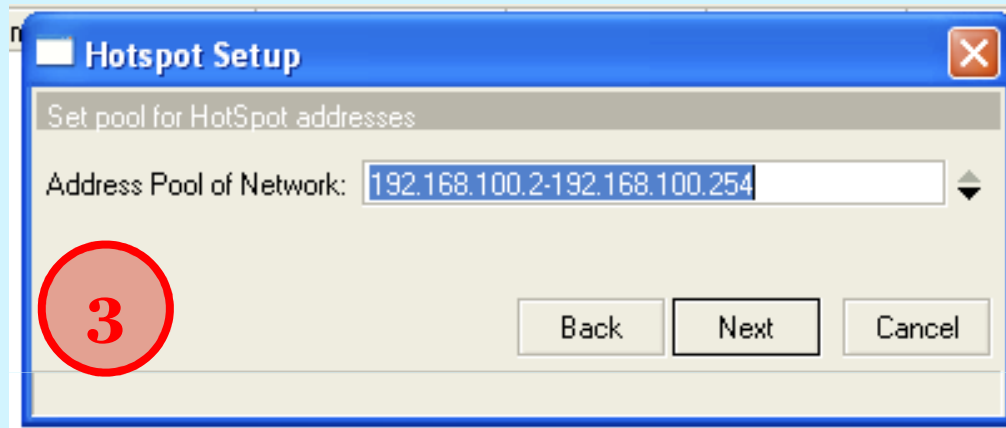

Addresses that will be assigned to Hotspot clients

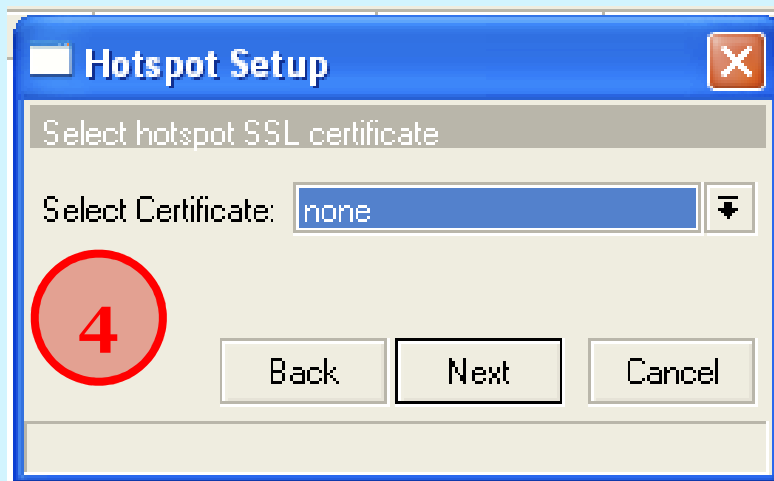

Whether to use certificate together with Hotspot or not

Hotspot Setup

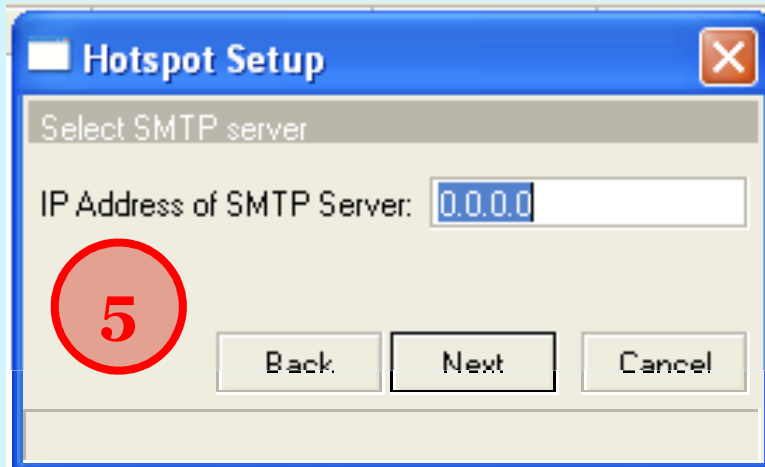

IP address to redirect SMTP
(e-mails) to your SMTP server

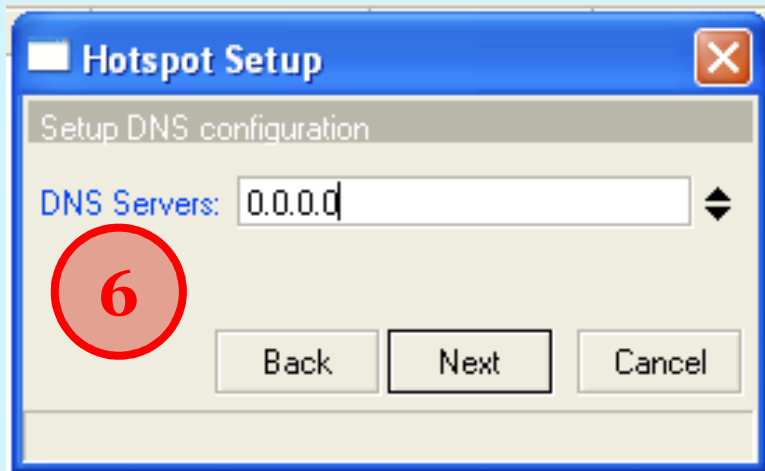

DNS servers address
for Hotspot clients

- local DNS IP
- DNS IP get from ISP

Hotspot Setup

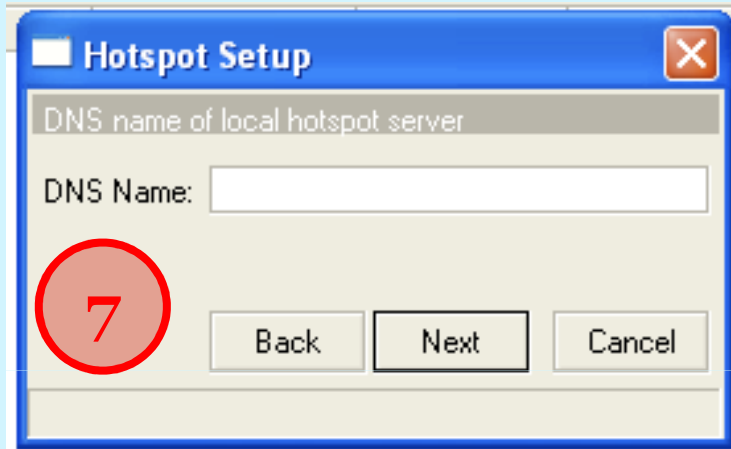

The dialog box is titled "Hotspot Setup" and has a close button (X) in the top right corner. The main heading is "DNS name of local hotspot server". Below this, there is a label "DNS Name:" followed by a text input field. A red circle with the number "7" is overlaid on the left side of the dialog box. At the bottom, there are three buttons: "Back", "Next", and "Cancel".

DNS name for Hotspot server

Ex:

- login.mikortik.com

- hotspot.ppic-training.com

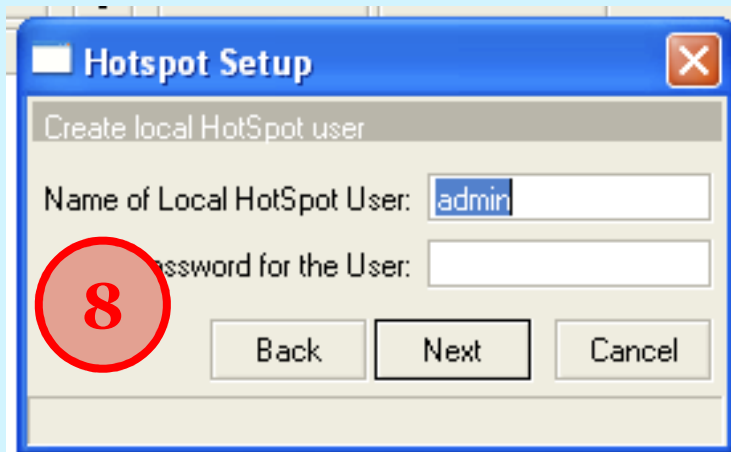

The dialog box is titled "Hotspot Setup" and has a close button (X) in the top right corner. The main heading is "Create local HotSpot user". Below this, there are two labels: "Name of Local HotSpot User:" followed by a text input field containing the text "admin", and "Password for the User:" followed by a text input field. A red circle with the number "8" is overlaid on the left side of the dialog box. At the bottom, there are three buttons: "Back", "Next", and "Cancel".

Add first Hotspot user

Important Notes

- Users connected to Hotspot interface will be disconnected from the Internet
- Client will have to authorize in Hotspot to get access to Internet

Important Notes

Hotspot default setup creates additional configuration:

- DHCP-Server on Hotspot Interface
- Pool for Hotspot Clients
- Dynamic Firewall rules (Filter and NAT)

Hotspot Help

- Hotspot login page is provided when user tries to access any web-page
- To logout from Hotspot you need to go to
- http://Router_IP
 - <http://192.168.88.1/>
- http://Hotspot_DNS
 - <http://login.mikortik.com>

Hotspot Network Hosts

- Information about clients connected to Hotspot router

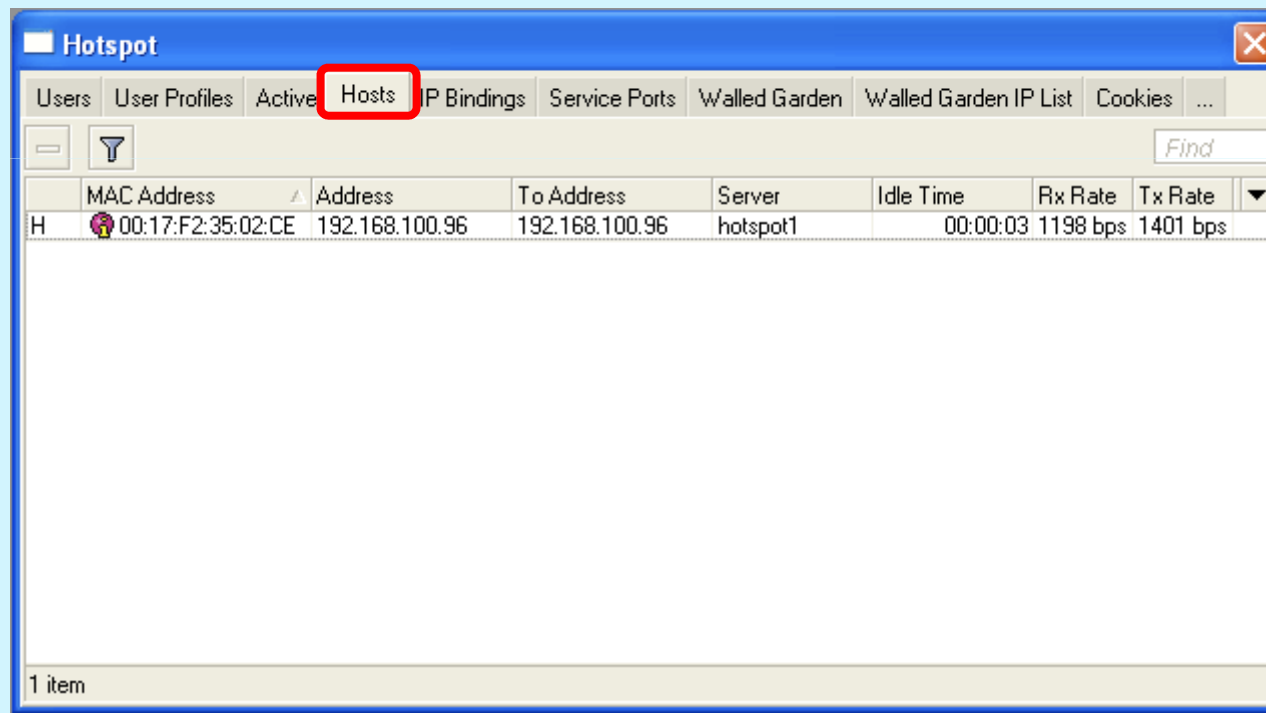

	MAC Address	Address	To Address	Server	Idle Time	Rx Rate	Tx Rate
H	00:17:F2:35:02:CE	192.168.100.96	192.168.100.96	hotspot1	00:00:03	1198 bps	1401 bps

1 item

Hotspot Active Table

- Information about authorized Hotspot clients

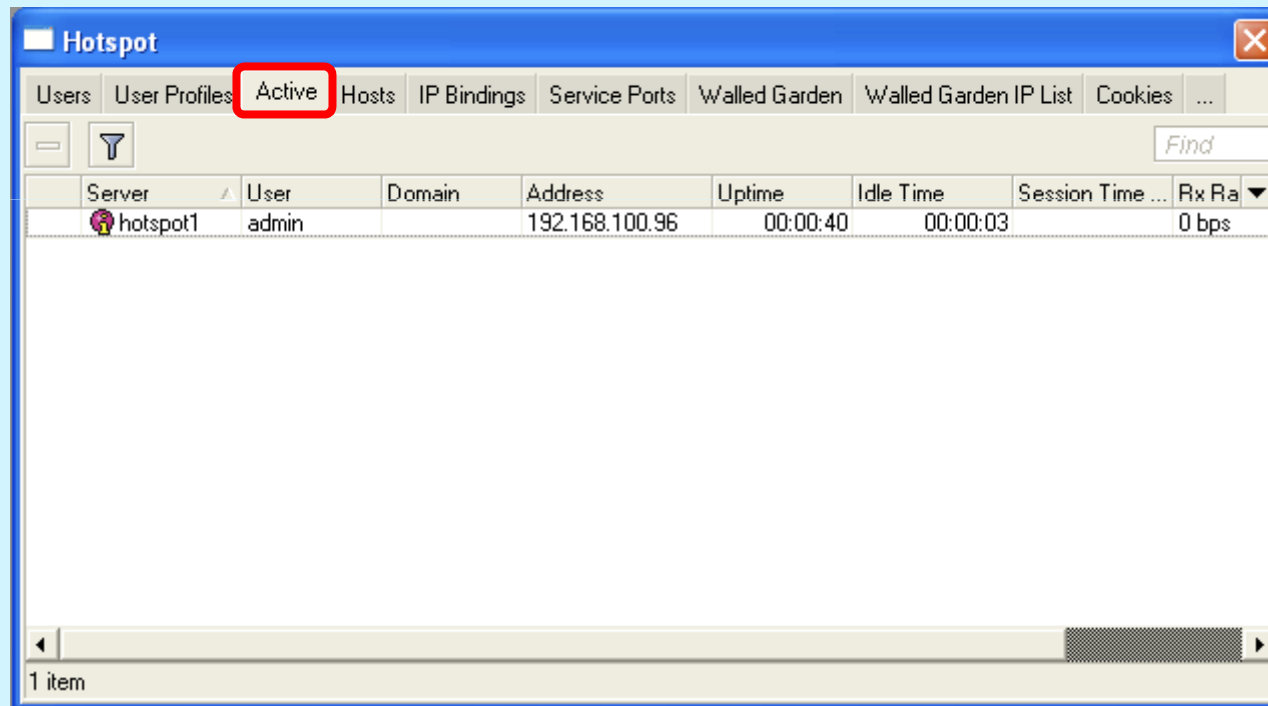

Server	User	Domain	Address	Uptime	Idle Time	Session Time ...	Rx Ra
hotspot1	admin		192.168.100.96	00:00:40	00:00:03		0 bps

User Management

- Add/Edit/Remove Hotspot users

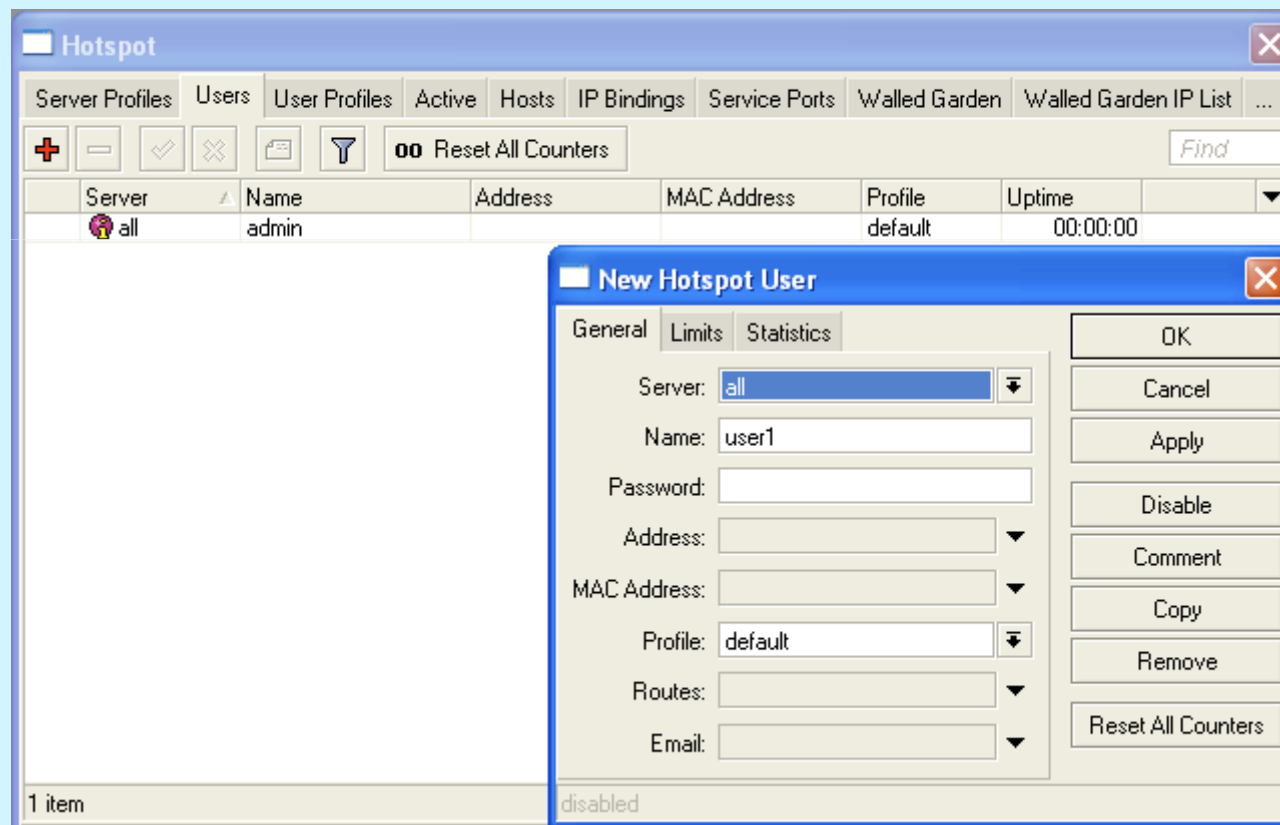

Hotspot Walled-Garden

- Tool to get access to specific resources without Hotspot authorization
- Walled-Garden for HTTP and HTTPS
- Walled-Garden IP for other resources (Telnet, SSH, Winbox, etc.)

Hotspot Walled-Garden

- Allow access to mikrotik.com

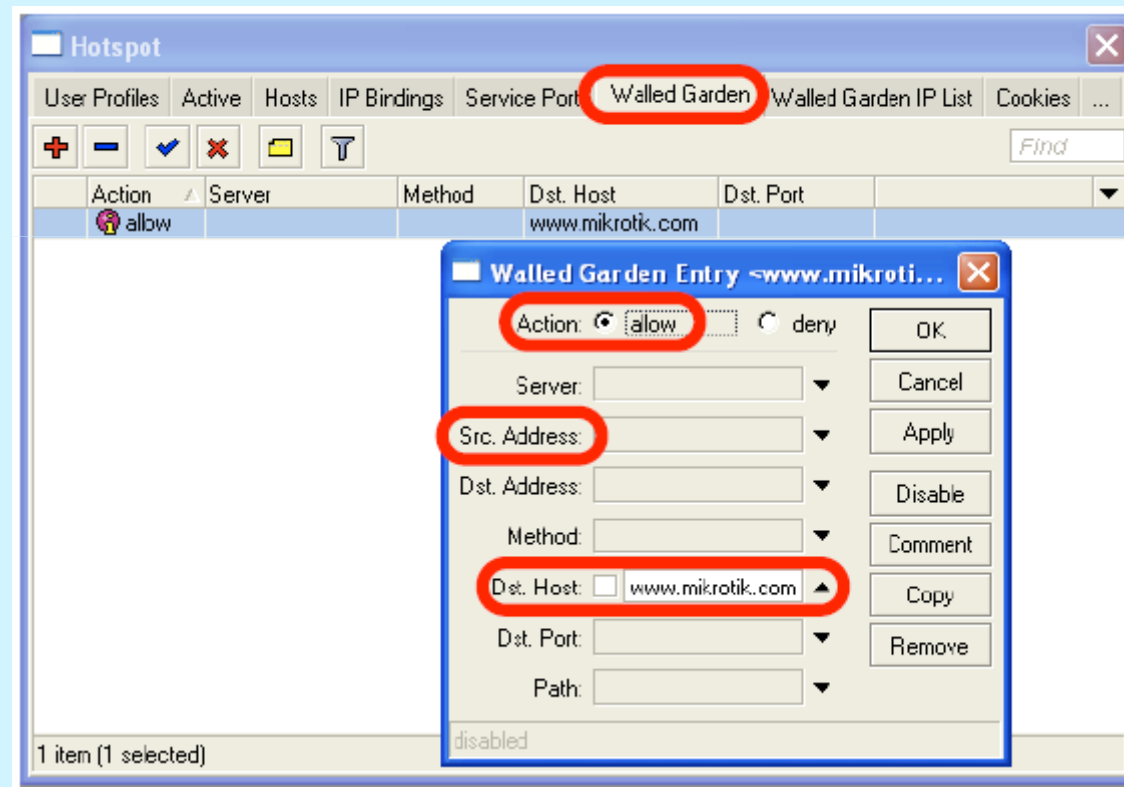

Bypass Hotspot

- Bypass specific clients over Hotspot
- VoIP phones, printers, superusers
- IP-binding is used for that

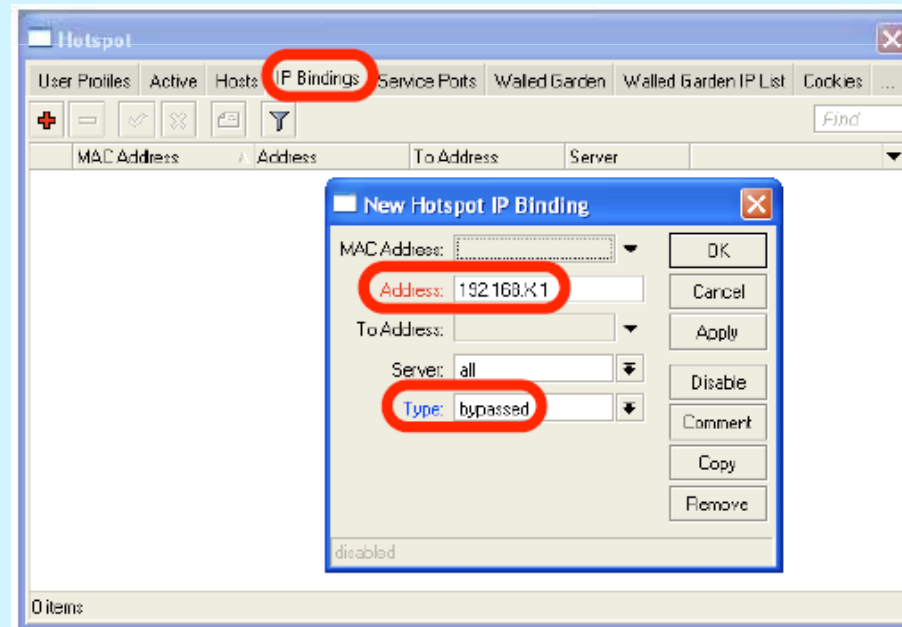

Hotspot Bandwidth Limits

- It is possible to set every Hotspot user with automatic bandwidth limit
- Dynamic queue is created for every client from profile

Hotspot User Profile

- User Profile -set of options used for specific group of Hotspot clients

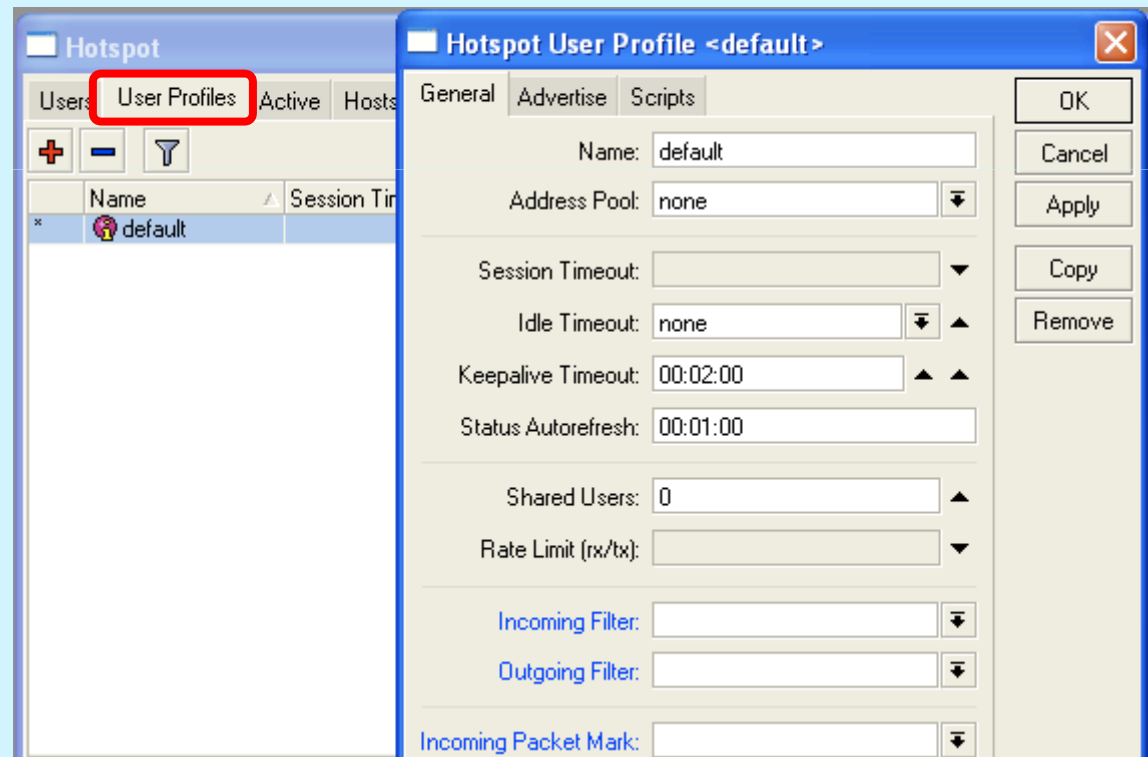

Hotspot Advanced Lab

- To give each client 64k upload and 128k download, set **Rate Limit**

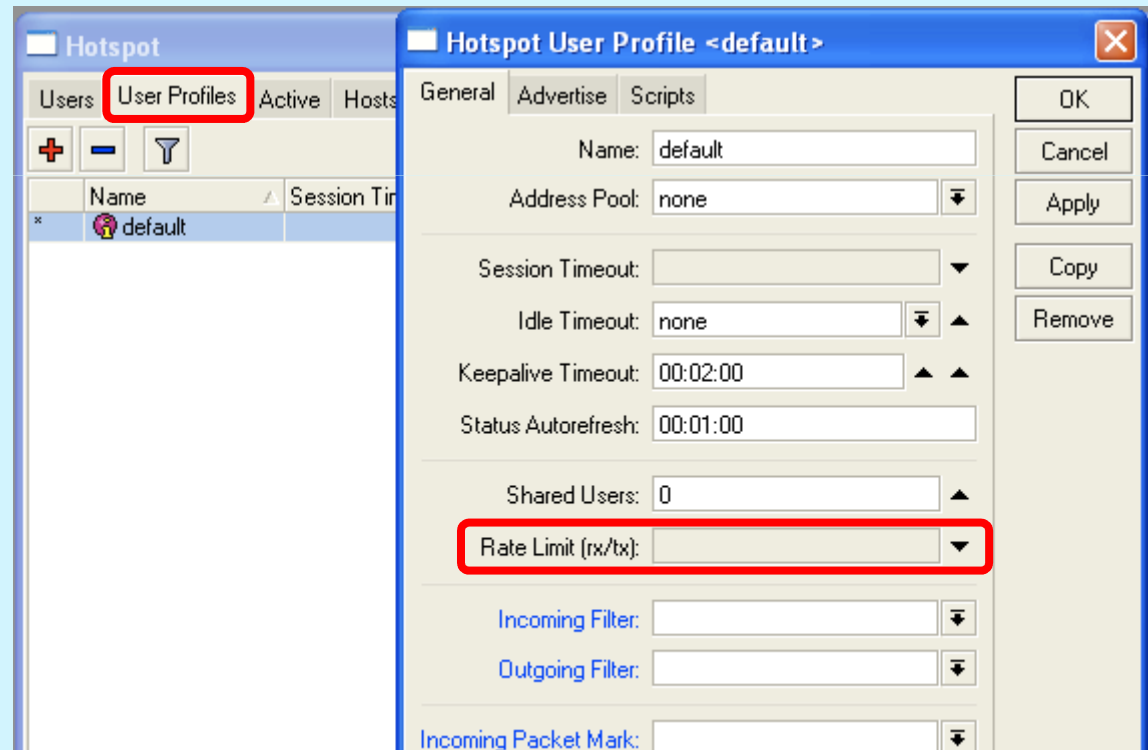

Modify Hotspot login page

Why we need to modify default login page?

- Promote your company
- Promote your products & services
- Provide some useful information
- Etc.

Default hotspot login page

Please log on to use the mikrotik's hotspot service

login

password

MikroTik

Powered by mikrotik hotspot © 2005 mikrotik

Sample modified login page

A collage for the Golden Sand Hotel login page. It features a large image of the hotel's exterior at night, a smaller inset of a hotel room, and another of a restaurant dish. A login form is overlaid on the bottom left of the collage.

Username : Password :
guest2 •••••n Login

Daily Breakfast, Lunch & Dinner
are Available at Our Golden Sand Restaurant
Call: +855 (0) 12 622 229, www.goldensandhotel.com.kh

Credit: Golden Sand Hotel

Credit: EFG Co., Ltd

An advertisement for EFG (Express Food Group) Co., Ltd. featuring logos for various food brands and a collage of food items.

EFG (Express Food Group) Co., Ltd.

Logos: PIZZA, BQ, SWENSEN'S, DQ.

Food items: Pizza, BQ chicken, Swensen's ice cream, DQ ice cream.

WITH OUR 24/7 SERVICES

GUARANTEED SUPPORT ANYTIME OF THE DAY

More info:
T: 023/081 72 72 72
E: ss@online.com.kh
W: www.online.com.kh

Enter page

Powered by **ONLINE** IN TOUCH WITH YOUR WORLD

How to modify it?

- Under Files Menu
- Look for **login.html** under Hotspot folder
- Download it to your PC
- Modify it with knowledge of **HTML language**
- Upload back to router
(you may upload the image to router as well)

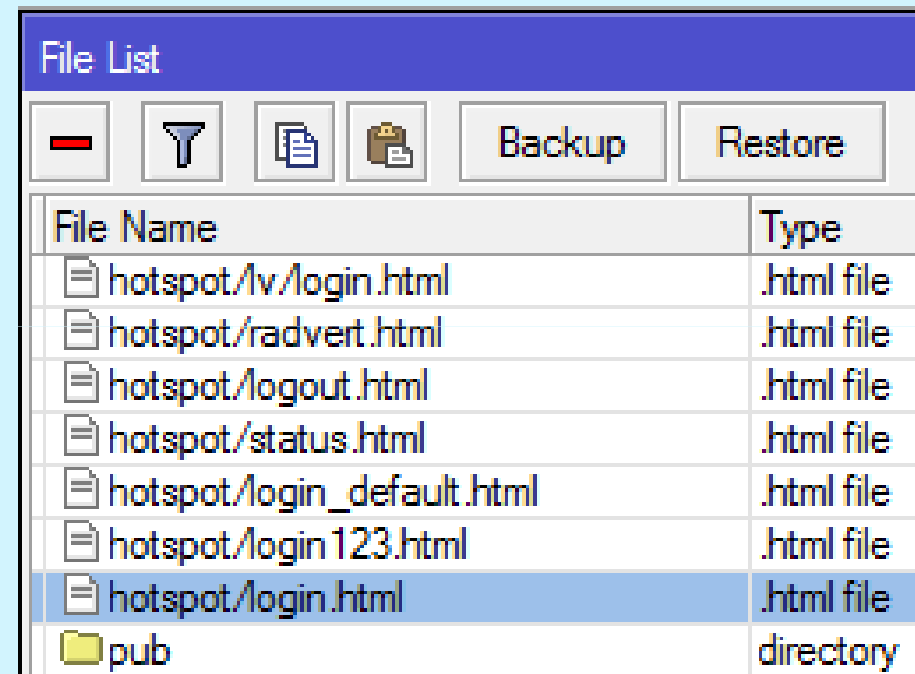

File Name	Type
hotspot/iv/login.html	.html file
hotspot/radvert.html	.html file
hotspot/logout.html	.html file
hotspot/status.html	.html file
hotspot/login_default.html	.html file
hotspot/login123.html	.html file
hotspot/login.html	.html file
pub	directory

Hotspot with User Manager

What is User Manager?

- A RADIUS server application
- A management System that can used for
 - HotSpot Users
 - PPP (PPtP/PPPoE) Users
 - DHCP Users
 - Wireless Users
 - RouterOS Users
- Separate package for RouterOS

Requirements

- Should have the same version for RouterOS and the User Manger package
- Work on x86, MIPS, PowerPC and TILE processor base routers
- Minimum 32MB of RAM and 2MB of free space HDD

Support Browsers

- Opera (≥ 9)
- Mozilla Firefox (≥ 1.5)
- IE (≥ 6.0)
- Safari (≥ 2)
- Chrome (?)

Network Diagram

Scenario 1

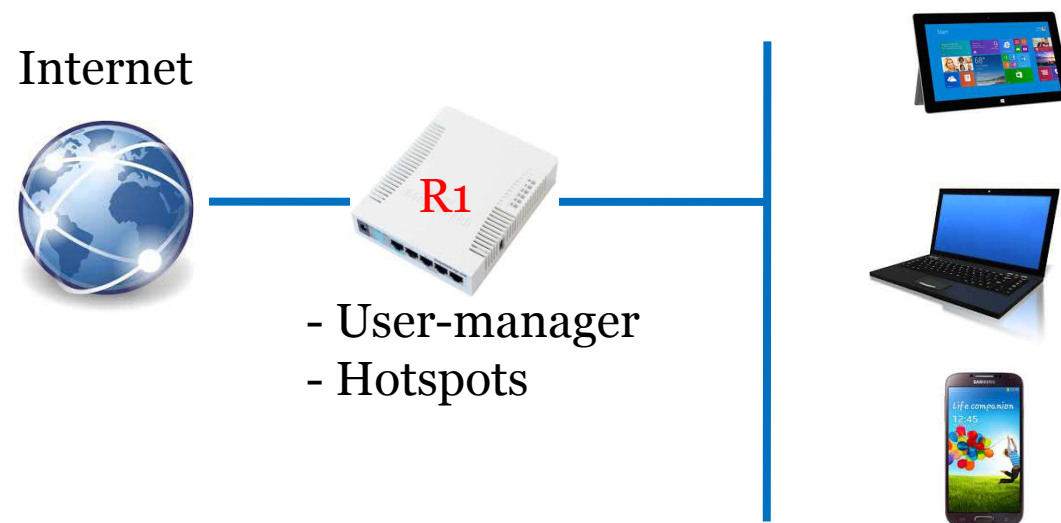

Network Diagram

Scenario 2

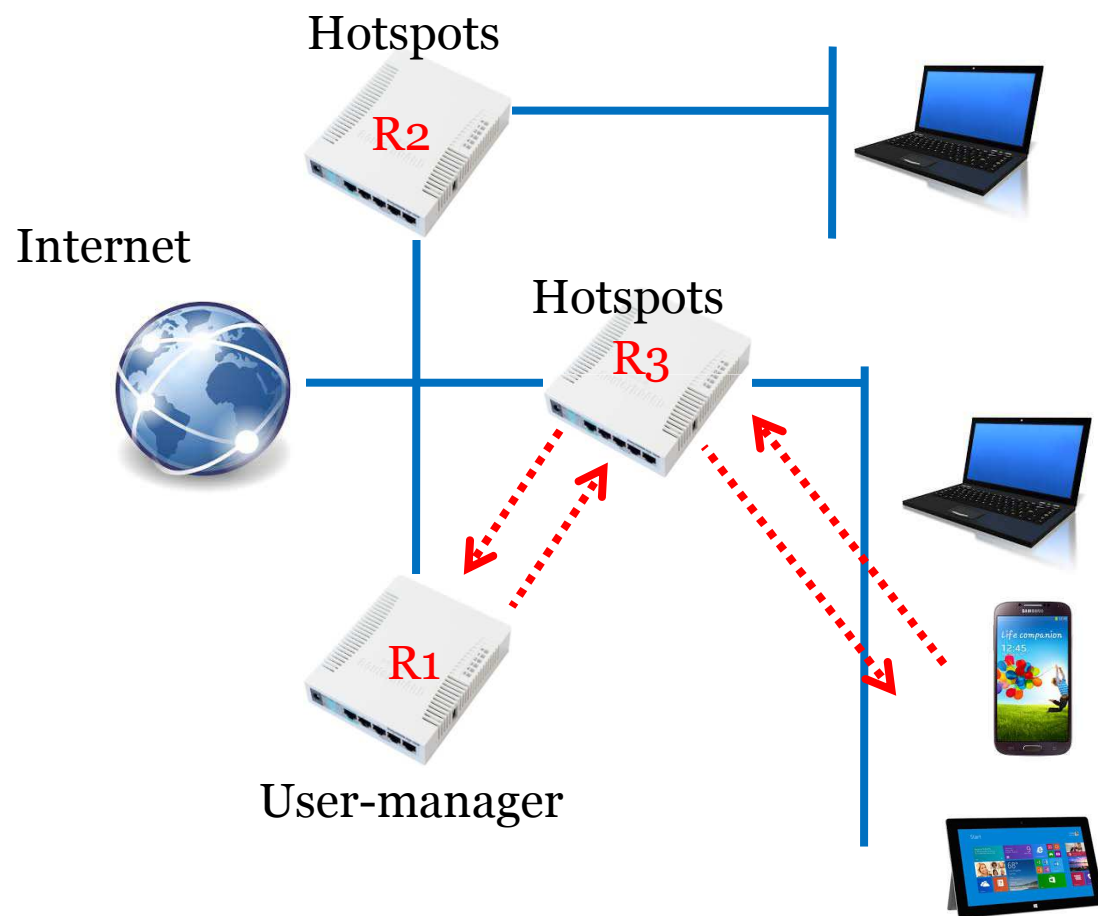

HotSpot configuration

- Set HotSpot to use User Manager for HotSpot server profile
- IP->Hotspot
-> Server Profile

Hotspot Server Profile <hsprof1>

General Login **RADIUS**

☒ Use RADIUS

Default Domain:

Location ID:

Location Name:

MAC Format:

☒ Accounting

Interim Update:

NAS Port Type:

OK Cancel Apply Copy Remove

```
/ip hotspot profile set hsprof1 use-radius=yes
```

HotSpot configuration

- Add radius client to consult User Manager for HotSpot service
- Radius menu->Add

Radius Server <127.0.0.1>

General Status

Service

☐ ppp ☐ login ☐ wireless

☒ hotspot ☐ drcp

Called ID:

Domain:

Address: 127.0.0.1

Secret: abc123

Authentication Port: 1812

Accounting Port: 1813

Timeout: 300 ms

☐ Accounting Backup

Realm:

Src. Address: 0.0.0.0

enabled

OK Cancel Apply Disable Comment Copy Remove Reset Status

```
/ radius add service=hotspot address=127.0.0.1 secret=abc123
```

User Manager configuration

- Download package from www.mikrotik.com/download, make sure the same version as RouterOS
- Upload the **User-Manager** package to router (root folder)
- Restart your router
- After that, verify the package installed by go to System-> Packages

User Manager configuration

- Access User Manager by type in browser

http://router_ip/userman or

http://router_ip:port/userman

- Default login: admin
- Password: blank

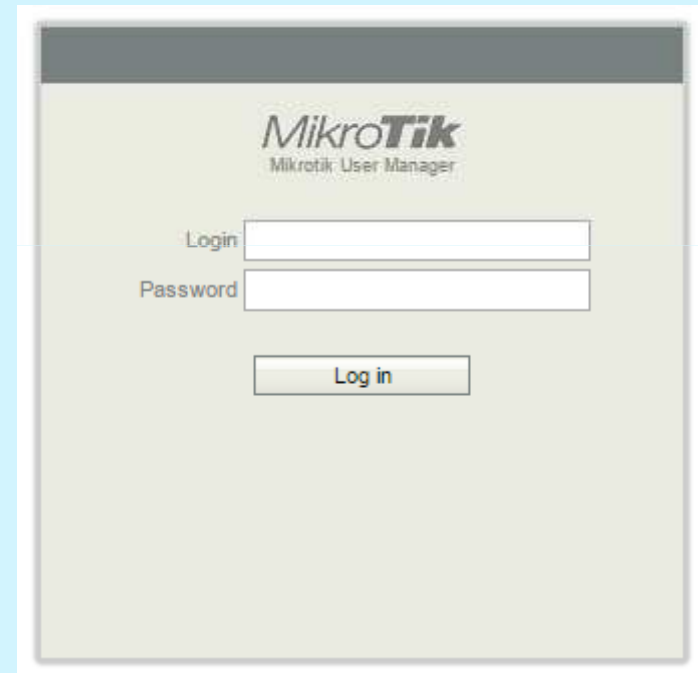

```
/ tool user-manager customer add login="mikrotik" password="123"  
permissions=owner
```

User Manager Mainpage

MikroTik User Manager

Routers
Users
Sessions
Customers
Logs
Payments
Profiles
Settings
Reports
2 A sessions
1 A users
Advanced search
Maintenance
Logout

Add Edit Generate
1 2 3 page 1 of 3

<input type="checkbox"/>	▼ Username	▼ Last name	▼ Actual profile	▼ Till time
<input type="checkbox"/>	34:C0:59:A6:07:EF	SARPICH IPHONE 5	test	Unlimited
<input type="checkbox"/>	7C:C5:37:E1:5E:8D	NIMOL IPHONE 4	1MB	Unlimited
<input type="checkbox"/>	68:A8:6D:4C:BE:C4	SOUR	1MB	Unlimited
<input type="checkbox"/>	B8:76:3F:D0:BE:67	BUNNY	1MB	Unlimited
<input type="checkbox"/>	D0:DF:9A:D8:67:4C	SOPHEAK	1MB	Unlimited
<input type="checkbox"/>	D8:30:62:6C:25:55	SOKUNTHEA IPAD 1	1MB	Unlimited
<input type="checkbox"/>	00:1C:26:49:EB:E9	SAMNANG DELL LAPTOP	1MB	Unlimited
<input type="checkbox"/>	48:60:BC:E7:43:81	KANYKA IPHONE 4	5MB G1	Unlimited
<input type="checkbox"/>	00:22:75:77:55:98	BS DESKTOP HP	1MB	Unlimited
<input type="checkbox"/>	A4:67:06:8C:E0:10	BUNSENG IPAD 2	VoIP G1	Unlimited
<input type="checkbox"/>	48:60:BC:39:E5:35	BUNSENG IPHONE 4	5MB G1	Unlimited
<input type="checkbox"/>	B0:DF:3A:93:75:FB	My Samsung	5MB G1	Unlimited
<input type="checkbox"/>	54:26:96:DA:A7:39	BS MacBook Pro		Unlimited
<input type="checkbox"/>	00:F4:B9:22:37:89	Aunty Ny	1MB	Unlimited
<input type="checkbox"/>	50:FC:9F:E3:8A:D7	Sreylin	256KB	Unlimited
<input type="checkbox"/>	50:FC:9F:0C:41:61	Nita	256KB	Unlimited
<input type="checkbox"/>	093309555	Kab Sovann		12/15/2014 09:38:28
<input type="checkbox"/>	092974092	Koeng Chanborotha		Unlimited
<input type="checkbox"/>	092567800	Chheng Chanrotha		12/15/2014 09:36:11
<input type="checkbox"/>	095747406	Chan Sophannara	MTCNA G1	Unlimited

User Manager configuration

- Add HotSpot router information to router list
- Router menu -> Add -> New

Router details

▲ Main

Name: local

Owner: admin

IP address: 127.0.0.1

Shared secret: abc123

Time zone: Parent time zone

Disabled: ☐

Log events: ☐ Authorization success
☒ Authorization failure
☐ Accounting success
☐ Accounting failure

▼ Radius incoming

Save

```
/ tool user-manager router add subscriber=local ip-  
address=127.0.0.1 shared-secret=abc123
```

User Manager configuration

- Create Limitation
- Profile->Limitation->Add

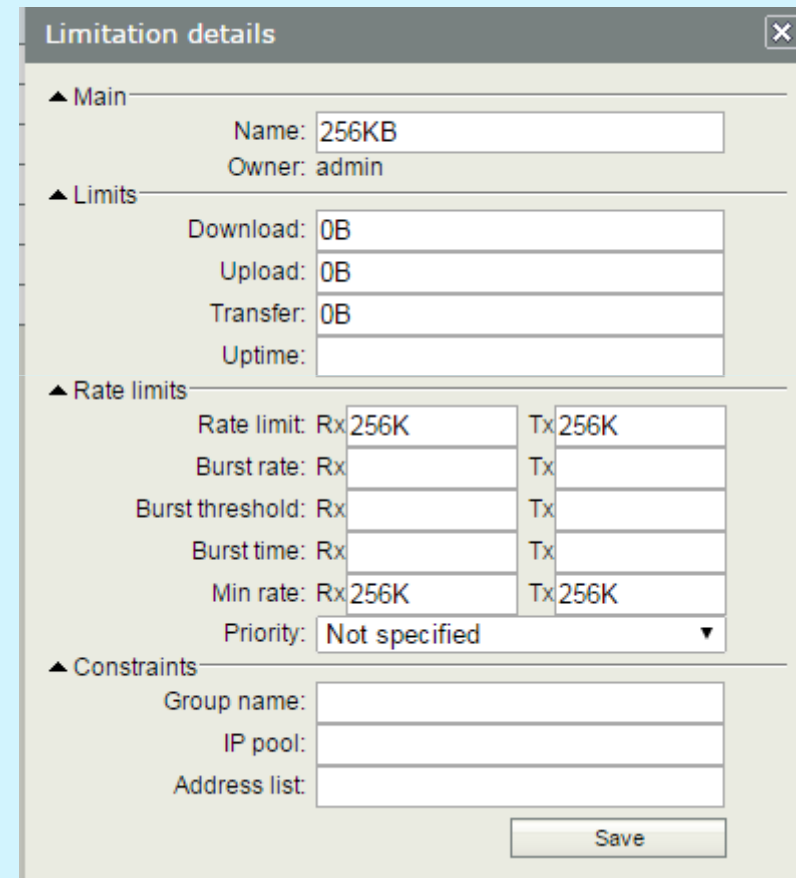

Section	Field	Value
Main	Name	256KB
	Owner	admin
Limits	Download	0B
	Upload	0B
	Transfer	0B
	Uptime	
Rate limits	Rate limit: Rx	256K
	Rate limit: Tx	256K
	Burst rate: Rx	
	Burst rate: Tx	
	Burst threshold: Rx	
	Burst threshold: Tx	
	Burst time: Rx	
Burst time: Tx		
Rate limits	Min rate: Rx	256K
	Min rate: Tx	256K
Rate limits	Priority	Not specified
Constraints	Group name	
	IP pool	
	Address list	

Save

User Manager configuration

- Create Profile & add limitation to profile
- Profile->Add

Profile part

▲ Period

Days: ☒ Sunday
☒ Monday
☒ Tuesday
☒ Wednesday
☒ Thursday
☒ Friday
☒ Saturday

Time: 0:00:00 - 23:59:59

▼ Limits

☐ 256KB
☐ 512KB
☐ 5MB
☐ 1MB
☐ 10MB
☐ 128KB
☐ 20MB
☐ MTCNA G2 5MB

New limit Cancel Add

User Manager configuration

- **Create User and Assign profile**
 - Single User
 - Batch User: multiple user at a time
- User menu -> Add

User details

▲ Main

Username:

Password:

Disabled: ☐

Owner: admin

▼ Constraints

▼ Wireless

▼ Private information

Assign profile: 1MB ▼

Add

Verify Radius Server

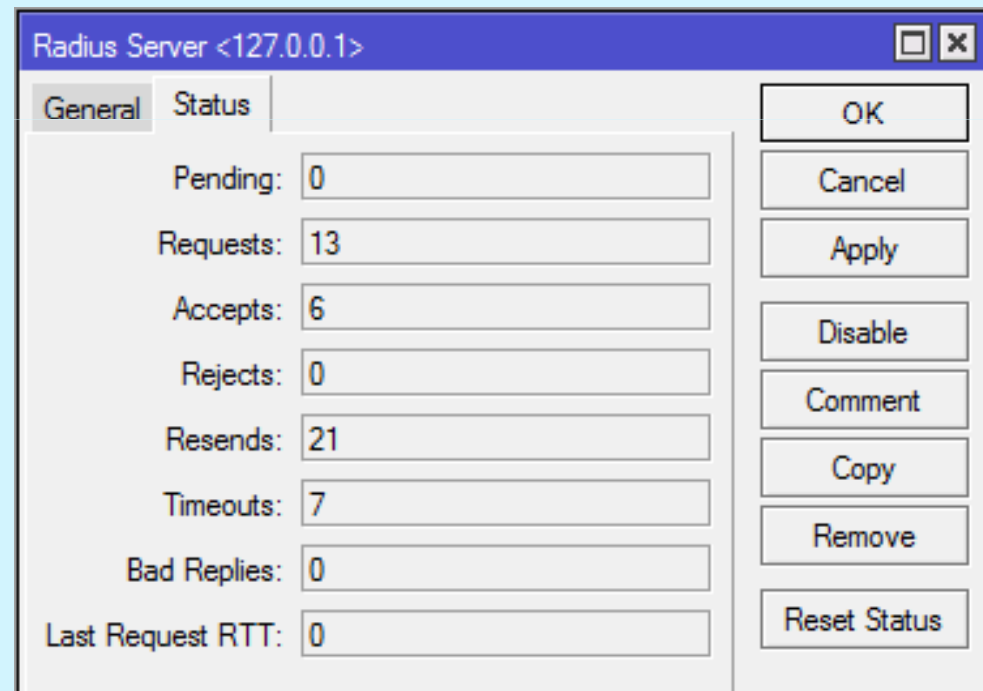

1. Click on Radius menu
2. Double click on radius server IP
3. Click on status tab

Label	Value
Pending:	0
Requests:	13
Accepts:	6
Rejects:	0
Resends:	21
Timeouts:	7
Bad Replies:	0
Last Request RTT:	0

Conclusions

- MikroTik hotspot is easy, fast and flexible authentication (user & pass, MAC, bypass, etc)
- Centralized store users account with User-Manager

Question?

Thanks for your Attention 😊

- Website: www.ppic-training.com
- Email: info@ppic-training.com
- Facebook: www.facebook.com/PhnomPenhInformaticsCenter
- Mobiel: 077/087 616102
- Phone: 023 6200067
- Please [subscribe to our mailing list](#) to receive all update information such as discount and promotion price