

CAPsMAN Case Study

Uldis Cernevskis

MikroTik, Latvia

MUM Pittsburgh

September 2014

CAPsMAN Features

- Centralized management of RouterOS APs
- Dual Band AP support
- Provisioning of APs
- MAC and IP Layer communication with APs
- Certificate support for AP communication
- Full and Local data forwarding mode
- RADIUS MAC authentication
- Custom configuration support

Requirements

- CAPsMAN
 - x86 or RouterBOARD based device
 - Newest RouterOS v6 version
 - Wireless-fp package installed and enabled

- CAP
 - X86 or RouterBOARD based device
 - Newest RouterOS v6 version
 - Atheros chipset (a/b/g/n/ac) wireless card
 - Wireless-fp package installed and enabled
 - At least Level4 RouterOS license

CAPsMAN Simple Setup

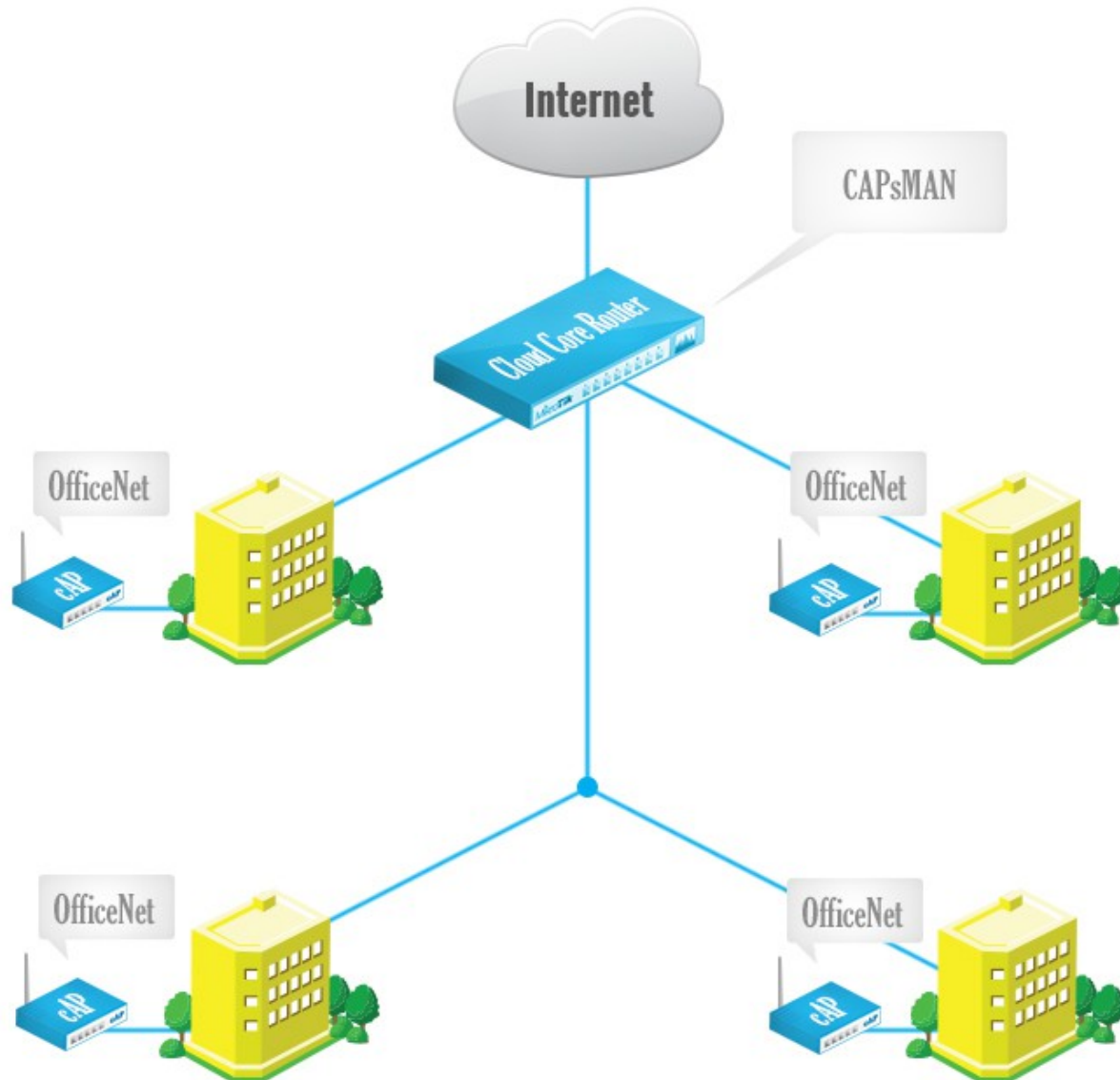

CAPsMAN Simple Setup

- Enable CAPsMAN service
- Create Bridge interface
- Add IP configuration to Bridge interface
- Create CAPsMAN Configuration
- Create Provisioning rule
- Enable CAP mode on the APs

CAPsMAN Simple Setup

- Enable the CAPsMAN service

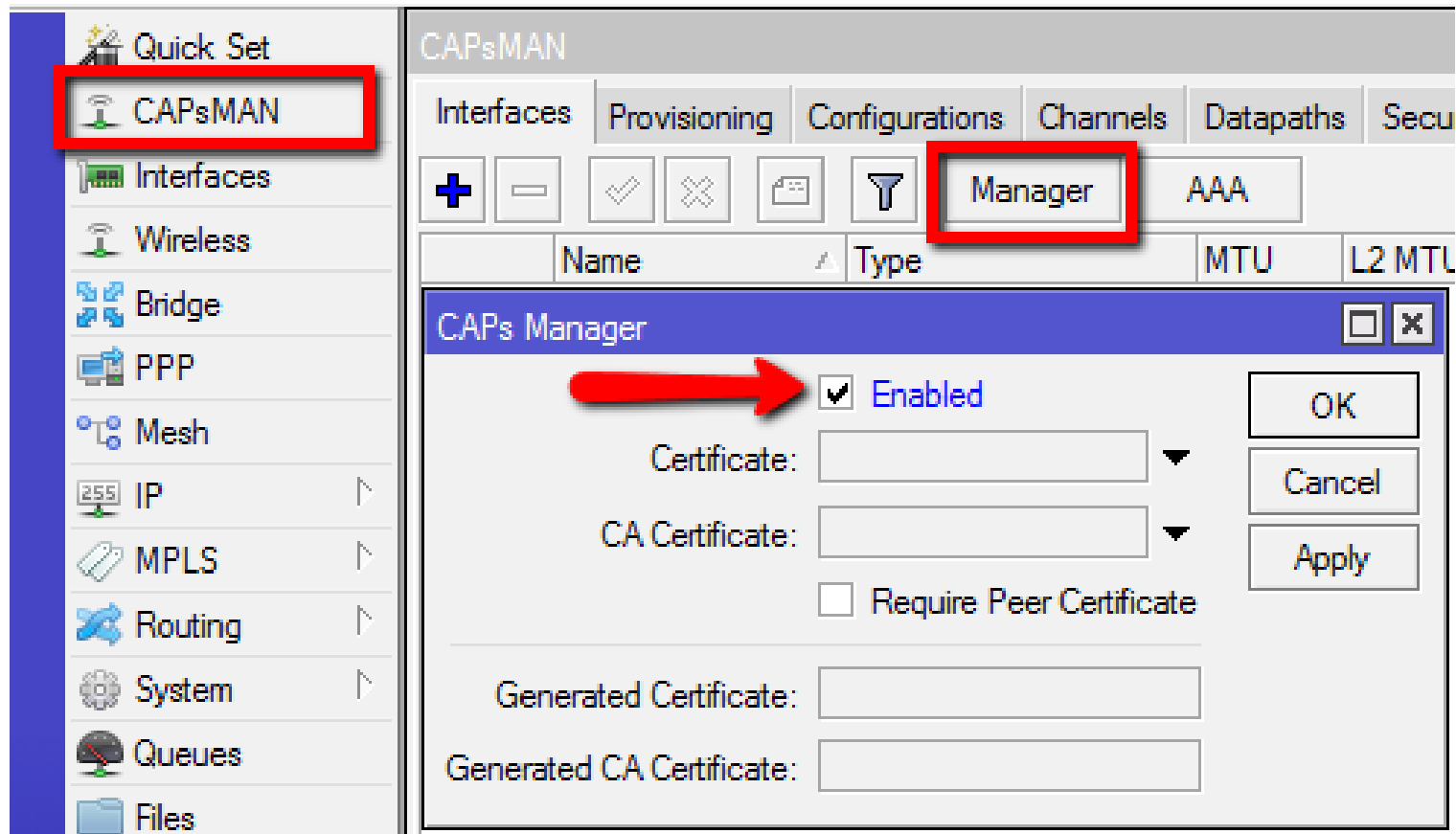

CAPsMAN Simple Setup

- Create Bridge Interface

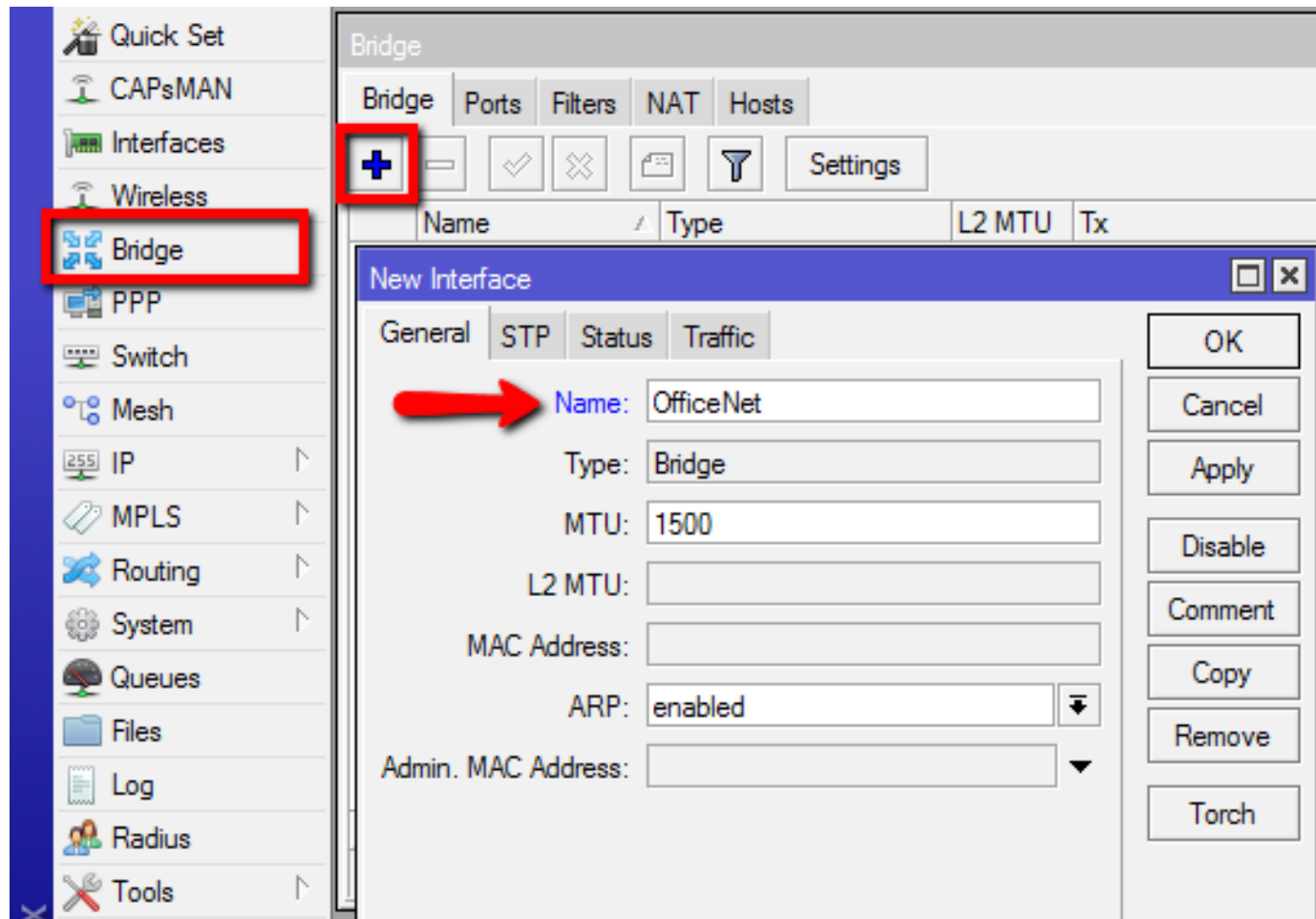

CAPsMAN Simple Setup

- 1. Add IP address
- 2. Add DHCP Server
- 3. Add NAT rule

- Step 1:** The 'Address List' window shows a '+ Add' button (circled in red) and a 'New Address' dialog box. The 'Address' field is set to '10.10.10.1/24' and the 'Interface' is 'OfficeNet'. A red box with the number '1' highlights the 'New Address' dialog.
- Step 2:** The 'DHCP Server' window shows a '+ Add' button (circled in red) and a 'DHCP Setup' dialog box. The 'DHCP Server Interface' is set to 'OfficeNet'. A red box with the number '2' highlights the 'DHCP Setup' dialog, and another red box with the number '2' highlights the 'Next' button.
- Step 3:** The 'Firewall' window shows the 'Filter Rules' tab selected, with a '+ Add' button (circled in red) and a 'New NAT Rule' dialog box. The 'Chain' is set to 'srcnat' and the 'Action' is 'masquerade'. A red box with the number '3' highlights the 'New NAT Rule' dialog.

CAPsMAN Simple Setup

- Add New CAPsMAN Configuration

- Configurations Tab:** The 'Configurations' tab is selected in the top navigation bar.
- Add Button:** A blue plus sign icon is used to add a new configuration.
- Wireless Tab:** The 'Wireless' tab is selected in the 'New CAPs Configuration' panel.
- Datapath Tab:** The 'Datapath' tab is selected in the 'New CAPs Configuration' panel.
- Security Tab:** The 'Security' tab is selected in the 'New CAPs Configuration' panel.

The configuration details shown are:

- Wireless Tab:** Name: OfficeNet, Mode: [empty], SSID: Office, Hide SSID: [empty], Load Balancing Group: [empty], Country: united states, Max Station Count: [empty], Multicast Helper: [empty], HT Tx Chains: [empty], HT Rx Chains: [empty], HT Guard Interval: [empty].
- Datapath Tab:** Datapath: [empty], Bridge: OfficeNet, Bridge Cost: [empty], Bridge Horizon: [empty], Local Forwarding: [empty], Client To Client Forwarding: [empty], VLAN Mode: [empty], VLAN ID: [empty].
- Security Tab:** Security: [empty], Authentication Type: WPA PSK WPA2 PSK WPA EAP WPA2 EAP, Encryption: aes ccm tkip, Group Encryption: aes ccm, Passphrase: OfficeNet, EAP Methods: [empty].

CAPsMAN Simple Setup

- Add new Provisioning rule

#	Radio MAC	Action	Master Configurati...	Slave C
	Radio MAC: 00:00:00:00:00:00	Action: create dynamic enabled	Master Configuration: OfficeNet	Slave Configuration:
			Name Prefix: OfficeAP	

Buttons on the right side of the dialog box include: OK, Cancel, Apply, Disable, Comment, Copy, and Remove. The status 'enabled' is shown at the bottom left of the dialog box.

CAPsMAN Simple Setup

- Configure the AP to use CAP mode
 - Enable wireless-fp package
 - Enable CAP mode
 - By CAP mode button on some boards
 - By configuration in Wireless CAP menu

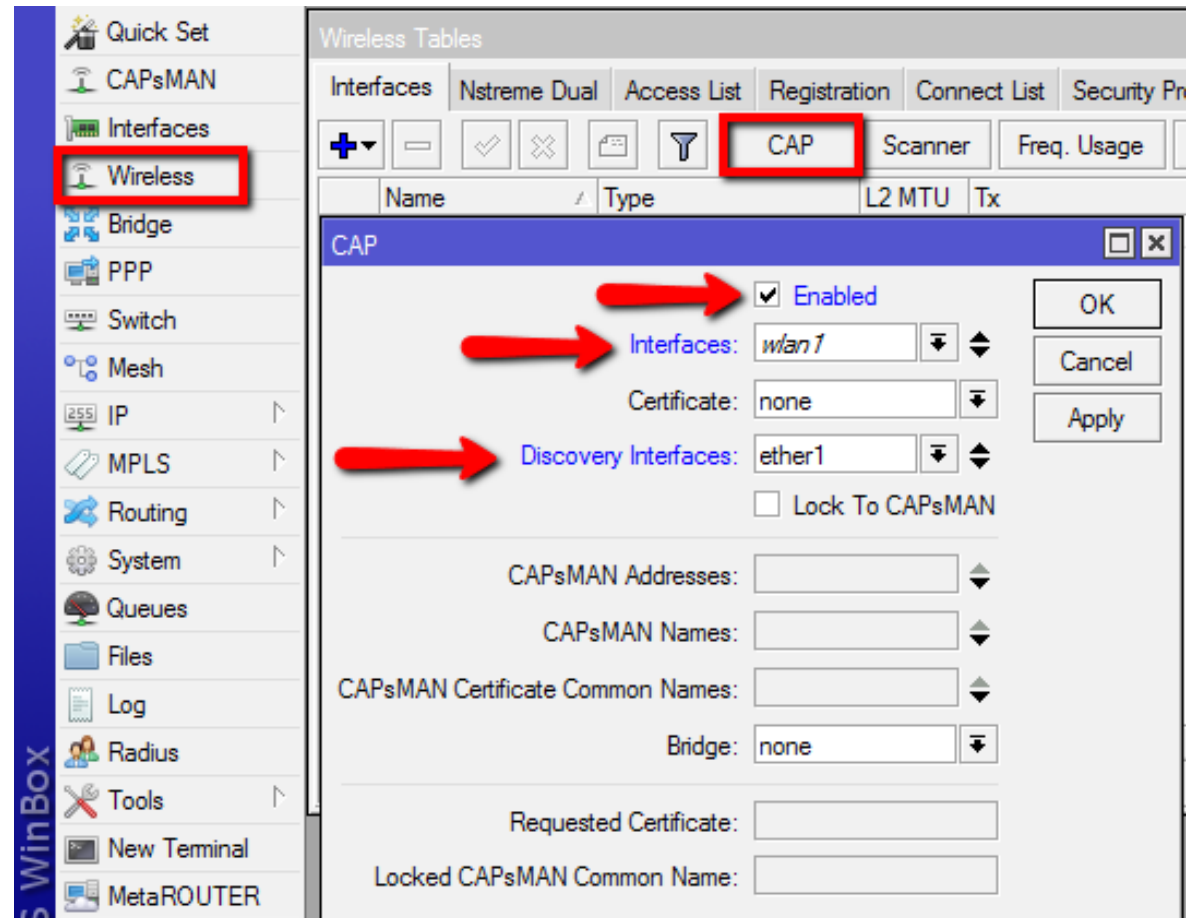

CAPsMAN Simple Setup

- Check the Status of the CAPsMAN CAP interface

CAPsMAN

Current State:	running-ap
Current Channel:	2427/20-Ce/gn(30dBm)
Current Rate Set:	CCK:1-11 OFDM:6-54 BW:1x-2x HT:0-7
Current Basic Rate Set:	OFDM:6 BW:1x HT:0-7

CAP

Current State:	running-ap
Current Channel:	2427/20-Ce/gn(30dBm)
Current Rate Set:	CCK:1-11 OFDM:6-54 BW:1x-2x HT:0-7
Current Basic Rate Set:	OFDM:6 BW:1x HT:0-7

CAPsMAN Registration table

CAPsMAN

Interfaces Provisioning Configurations Channels Datapaths Security Cfg. Access List Remote CAP Radio **Registration Table**

[-] [Filter]

Interface	MAC Address	Tx Rate	Rx Rate	Tx Signal	Rx Signal	Uptime	Tx/Rx Packets	Tx/Rx Bytes
OfficeAP3	18:34:51:41:75:CD	65Mbps-...	65Mbps-...	0	-44	00:03:17...	31 395/33 212	29.8 MiB/29.5 MiB

1 item

CAPs AP Client <18:34:51:41:75:CD>

Interface: OfficeAP3

MAC Address: 18:34:51:41:75:CD

Tx Rate: 65Mbps-20MHz/1S

Rx Rate: 65Mbps-20MHz/1S

Tx Rate Set: CCK:1-11 OFDM:6-54 BW:1x HT:0-7

Tx Signal: 0

Rx Signal: -44

Uptime: 00:03:17.70

Tx/Rx Packets: 31 395/33 212

Tx/Rx Bytes: 29.8 MiB/29.5 MiB

OK

Remove

Copy to Access List

Manual Provisioning

- Changing Provisioning rules doesn't effect already configured CAPs, manual Provisioning required:
 - Remove CAP interface
 - Initiate Provision command on the CAP

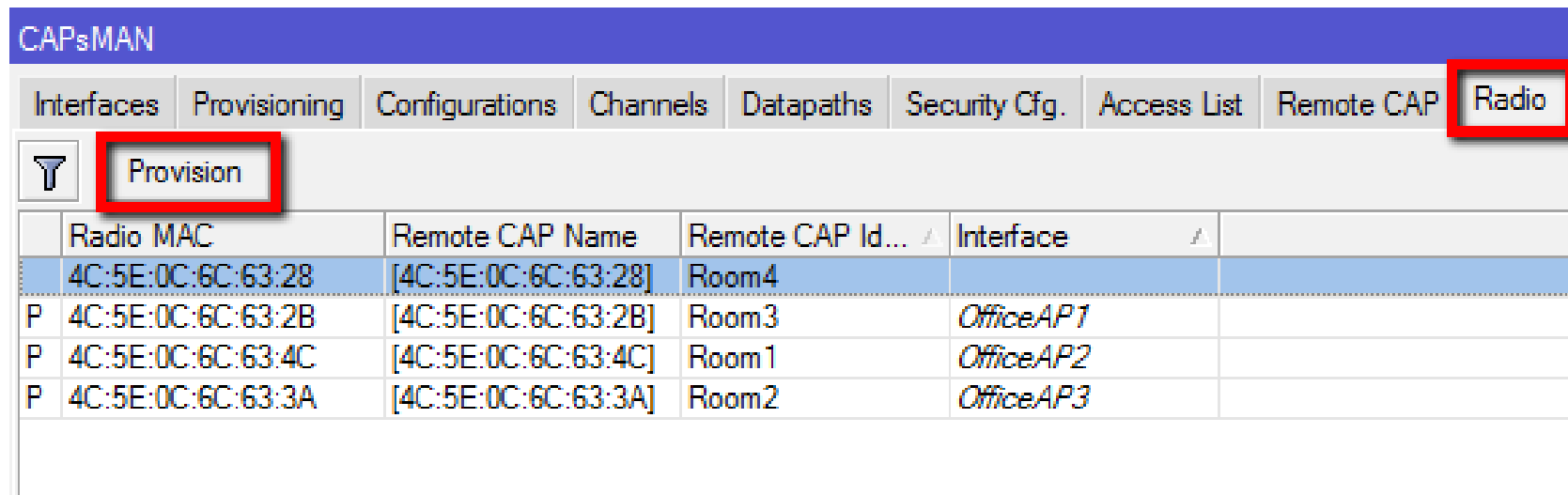

	Radio MAC	Remote CAP Name	Remote CAP Id...	Interface	
	4C:5E:0C:6C:63:28	[4C:5E:0C:6C:63:28]	Room4		
P	4C:5E:0C:6C:63:2B	[4C:5E:0C:6C:63:2B]	Room3	OfficeAP1	
P	4C:5E:0C:6C:63:4C	[4C:5E:0C:6C:63:4C]	Room1	OfficeAP2	
P	4C:5E:0C:6C:63:3A	[4C:5E:0C:6C:63:3A]	Room2	OfficeAP3	

CAP to CAPsMAN Connection

- MAC Layer2:
 - No IP configuration required
 - CAP and CAPsMAN must be in the same Layer 2 network
- IP (UDP) Layer3:
 - CAP must reach the CAPsMAN using IP protocol
 - Can traverse NAT if necessary
- Management connection between CAP and CAPsMAN is secured using DTLS
- CAP client data traffic is not secured – if necessary additional encryption by using IPSec or encrypted tunnels is needed

CAPsMAN Selection on CAP

- CAP attempts to contact CAPsMAN and build available CAPsMAN list:
 - List of CAPsMAN IPs
 - List of CAPsMAN IPs obtained from DHCP
 - Broadcasting on configured interfaces using IP and MAC Layer
- CAP selects the CAPsMAN based on such rules:
 - If CAPsMAN names setting is matched it will prefer that CAPsMAN earlier in the list
 - MAC layer connectivity to CAPsMAN is preferred over IP connectivity
 - If list is empty it will connect to any available CAPsMAN

CAPsMAN with Layer3

- On the CAP specify the IP address of the CAPsMAN

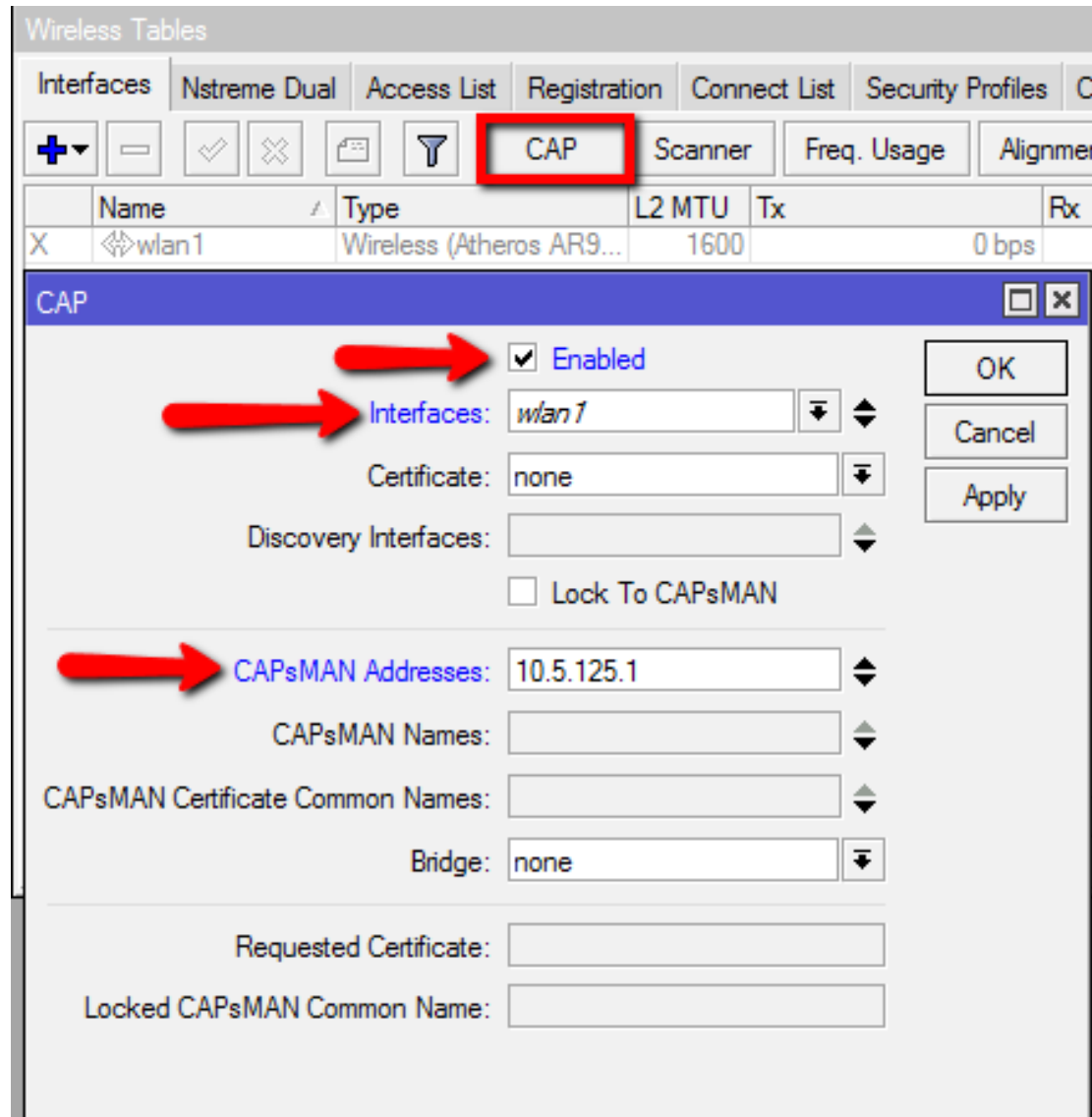

- Enabled:** (indicated by a red arrow)
- Interfaces:** wlan1 (indicated by a red arrow)
- Certificate:** none
- Discovery Interfaces:** (empty)
- Lock To CAPsMAN:**
- CAPsMAN Addresses:** 10.5.125.1 (indicated by a red arrow)
- CAPsMAN Names:** (empty)
- CAPsMAN Certificate Common Names:** (empty)
- Bridge:** none
- Requested Certificate:** (empty)
- Locked CAPsMAN Common Name:** (empty)

Buttons for OK, Cancel, and Apply are visible on the right side of the dialog.

CAPsMAN selection using Name

- On the CAP specify the CAPsMAN identity name

Wireless Tables

Interfaces | Nstreme Dual | Access List | Registration | Connect List | Security Profiles | CAP

+

CAP

Name	Type	L2 MTU	Tx	Rx
------	------	--------	----	----

CAP

Enabled

Interfaces:

Certificate:

Discovery Interfaces:

Lock To CAPsMAN

CAPsMAN Addresses:

CAPsMAN Names:

CAPsMAN Certificate Common Names:

Bridge:

Requested Certificate:

Locked CAPsMAN Common Name:

OK

Cancel

Apply

CAP Identification

- MAC/IP address
- RouterBoard model
- Serial Number of the Board
- RouterOS version
- System Identity
- Main wireless MAC
- State of the CAP
- Provided radio count

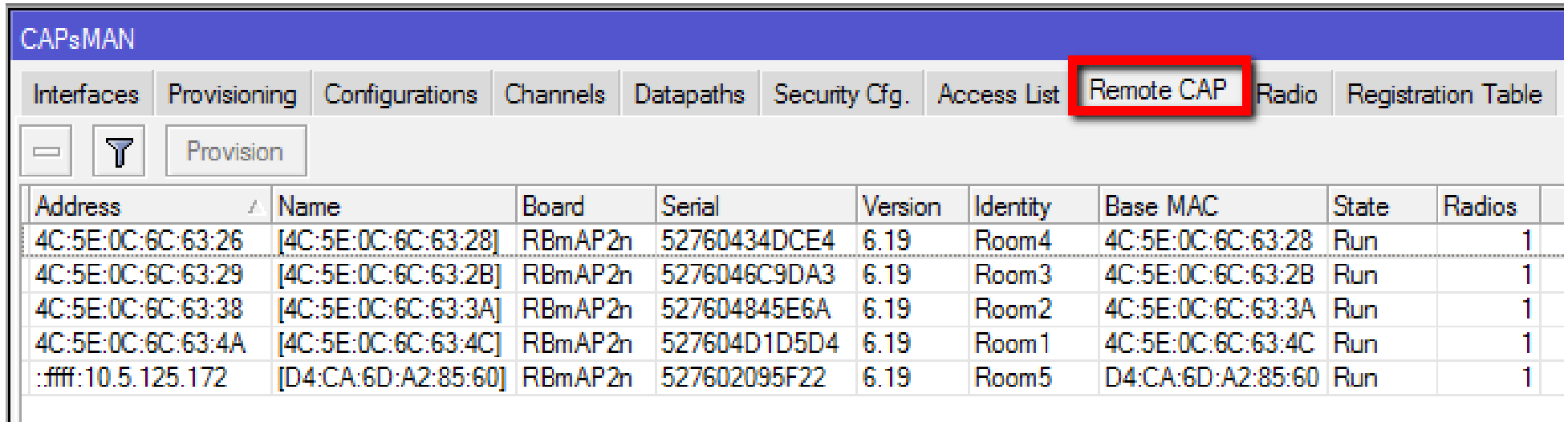

Address	Name	Board	Serial	Version	Identity	Base MAC	State	Radios
4C:5E:0C:6C:63:26	[4C:5E:0C:6C:63:28]	RBmAP2n	52760434DCE4	6.19	Room4	4C:5E:0C:6C:63:28	Run	1
4C:5E:0C:6C:63:29	[4C:5E:0C:6C:63:2B]	RBmAP2n	5276046C9DA3	6.19	Room3	4C:5E:0C:6C:63:2B	Run	1
4C:5E:0C:6C:63:38	[4C:5E:0C:6C:63:3A]	RBmAP2n	527604845E6A	6.19	Room2	4C:5E:0C:6C:63:3A	Run	1
4C:5E:0C:6C:63:4A	[4C:5E:0C:6C:63:4C]	RBmAP2n	527604D1D5D4	6.19	Room1	4C:5E:0C:6C:63:4C	Run	1
:fff:10.5.125.172	[D4:CA:6D:A2:85:60]	RBmAP2n	527602095F22	6.19	Room5	D4:CA:6D:A2:85:60	Run	1

CAPsMAN static CAP interface

- No interface name change or setting change after the reboot
- Additional manual setting override
- Copy dynamic interface to make static interface

Name	Type	MTU	L2 MTU	Tx	Rx	Tx Packet (p/s)	Rx Packet (p/s)	SSID	Hide SSID
OfficeAP5	Interfaces	1500	1600	0 bps	0 bps	0	0	Office	

Interface <OfficeAP5>

General | Wireless | Channel | Datapath | Security | Status | Traffic

Name: OfficeAP5
Type: Interfaces
MTU: 1500
L2 MTU: 1600
MAC Address: D4:CA:6D:A2:85:60
ARP: enabled
Radio MAC: D4:CA:6D:A2:85:60
Master Interface: none

New Interface

General | Wireless | Channel | Datapath | Security | Status | Traffic

Name: Room5AP
Type: Interfaces
MTU: 1500
L2 MTU: 1600
MAC Address: D4:CA:6D:A2:85:60
ARP: enabled
Radio MAC: D4:CA:6D:A2:85:60
Master Interface: none

CAPsMAN VirtualAP

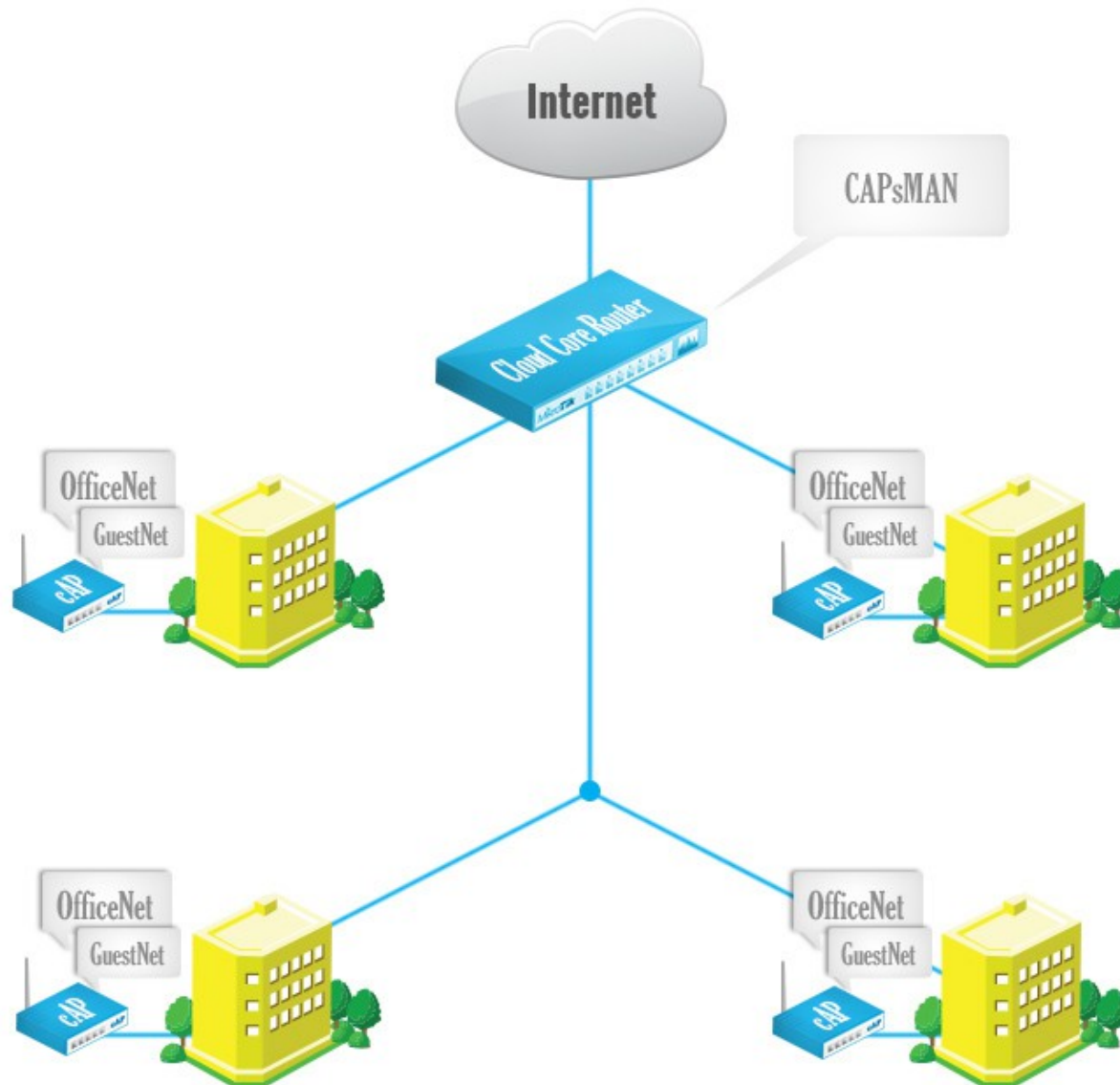

CAPsMAN VirtualAP Configuration

- Create new Bridge interface and IP configuration for the VirtualAPs or use the same bridge interface as Master AP
- Create a new configuration for the VirtualAP
- Specify the new configuration in Provisioning rule as Slave Configuration
- Remove all CAP interfaces
- Initiate Manual Provisioning on all the CAPs

CAPsMAN VirtualAP Setup

CAPsMAN

Interfaces Provisioning **Configurations** Channels Datapaths Security Cfg. Access List Remote CAP Radio Registration Table

+ - [] []

Name	SSID	Hide SSID	Load Bal...	Country	Channel	Frequency	Band	D
OfficeNet	Office			united sta...				

New CAPs Configuration

Wireless Channel Datapath Security

Name: GuestNet

Mode: []

SSID: Guest

Hide SSID: []

Load Balancing Group: []

Country: []

Max Station Count: []

Multicast Helper: []

HT Tx Chains: []

HT Rx Chains: []

HT Guard Interval: []

New CAPs Configuration

Wireless Channel **Datapath** Security

Datapath: []

Bridge: GuestNet

Bridge Cost: []

Bridge Horizon: []

Local Forwarding: []

Client To Client Forwarding: []

VLAN Mode: []

VLAN ID: []

CAPsMAN VirtualAP Setup

CAPsMAN

Interfaces **Provisioning** Configurations Channels Datapaths Sec

+ - ✓ ✗ 📁 🔍

#	Radio MAC	Action	Master Configurati...	Slave C
0	00:00:00:00:00:00	create dy...	OfficeNet	

CAPs Provisioning <00:00:00:00:00:00>

Radio MAC: 00:00:00:00:00:00 OK

Action: create dynamic enabled Cancel

Master Configuration: OfficeNet Apply

Slave Configuration: GuestNet Disable

Name Prefix: OfficeAP Comment

Copy

Remove

enabled

CAPsMAN

Interfaces Provisioning Configurations Channels Datapaths

+ - ✓ ✗ 📄 🔍 Manager AAA

	Name	Type	MTU	L
DSMB	OfficeAP1	Interfaces	1500	
DSB	OfficeAP1-1	Interfaces	1500	
DSMB	OfficeAP2	Interfaces	1500	
DSB	OfficeAP2-1	Interfaces	1500	
DSMB	OfficeAP3	Interfaces	1500	
DSB	OfficeAP3-1	Interfaces	1500	
DSMB	OfficeAP4	Interfaces	1500	
DSB	OfficeAP4-1	Interfaces	1500	
SMB	Room5AP	Interfaces	1500	

CAPsMAN

Interfaces Provisioning Configurations Channels Datapaths Security Cfg. Access List Remote CAP **Radio**

🔍 **Provision**

	Radio MAC	Remote CAP Name	Remote CAP Iden...	Interface
P	4C:5E:0C:6C:63:28	[4C:5E:0C:6C:63:...	Room4	OfficeAP1
P	4C:5E:0C:6C:63:2B	[4C:5E:0C:6C:63:...	Room3	OfficeAP3
P	4C:5E:0C:6C:63:3A	[4C:5E:0C:6C:63:...	Room2	OfficeAP5
P	4C:5E:0C:6C:63:4C	[4C:5E:0C:6C:63:...	Room1	OfficeAP2
P	D4:CA:6D:A2:85:60	[D4:CA:6D:A2:85:...	Room5	Room5AP

CAPsMAN static VirtualAP

CAPsMAN

Interfaces Provisioning Configurations Channels Datapaths Security Cfg. Access List Remote CAP Radio Registration Table

+ - ✓ ✗ 📄 🔍 Manager AAA

	Name	Type	MTU	L2 MTU	Tx	Rx	Tx Packet (p/s)	Rx Packet (p/s)
DSMB	OfficeAP1	Interfaces	1500	1600	0 bps	0 bps	0	
DSB	OfficeAP1-1	Interfaces	1500	1600	0 bps	0 bps	0	
DSMB	OfficeAP2	Interfaces	1500	1600	0 bps	0 bps	0	
DSB	OfficeAP2-1	Interfaces	1500	1600	0 bps	0 bps	0	
DSMB	OfficeAP3	Interfaces	1500	1600	0 bps	0 bps	0	
DSB	OfficeAP3-1	Interfaces	1500	1600	0 bps	0 bps	0	
DSMB	OfficeAP4	Interfaces	1500	1600	0 bps	0 bps	0	
DSB	OfficeAP4-1	Interfaces	1500	1600	0 bps	0 bps	0	
SMB	Room5AP	Interfaces	1500	1600	0 bps	0 bps	0	

New Interface

General Wireless Channel Datapath Security

Name: Room5VAP
Type: Interfaces
MTU: 1500
L2 MTU:
MAC Address: 00:00:00:00:00:00
ARP: enabled
Radio MAC: 00:00:00:00:00:00
Master Interface: Room5AP

New Interface

General **Wireless** Channel Datapath Security Status Traffic

Configuration: GuestNet
Mode:
SSID: GuestAP
Hide SSID:
Load Balancing Group:
Country:
Max Station Count:

OK
Cancel
Apply
Disable
Comment
Copy
Remove
Torch

CAPsMAN Access List Features

- MAC Authentication
- Radius Query support
- MAC Mask support
- Signal Range
- Time
- Private Passphrase
- VLAN ID assignment

CAPsMAN Access List

- Allow Apple devices to connect
- Rest of the connections pass to the RADIUS

#	MAC Address	MAC Mask	Interface	Signal Ra...	Action	Client To Clie...	VLAN Mo...	VLAN ID
	18:34:51:00:00:00	FF:FF:FF:00:00:00			accept			
					query radius			

New CAPs Access Rule (Left Dialog):

- MAC Address: 18:34:51:00:00:00
- MAC Mask: FF:FF:FF:00:00:00
- Interface: [Empty]
- Signal Range: [Empty]
- Action: accept
- AP Tx Limit: [Empty]
- Client Tx Limit: [Empty]
- Private Passphrase: [Empty]
- Client To Client Forwarding: [Empty]
- RADIUS Accounting: [Empty]
- VLAN Mode: [Empty]
- VLAN ID: [Empty]
- Status: enabled

New CAPs Access Rule (Right Dialog):

- MAC Address: [Empty]
- MAC Mask: [Empty]
- Interface: [Empty]
- Signal Range: [Empty]
- Action: query radius
- AP Tx Limit: [Empty]
- Client Tx Limit: [Empty]
- Private Passphrase: [Empty]
- Client To Client Forwarding: [Empty]
- RADIUS Accounting: [Empty]
- VLAN Mode: [Empty]
- VLAN ID: [Empty]
- Status: enabled

CAPsMAN Local Forwarding Setup

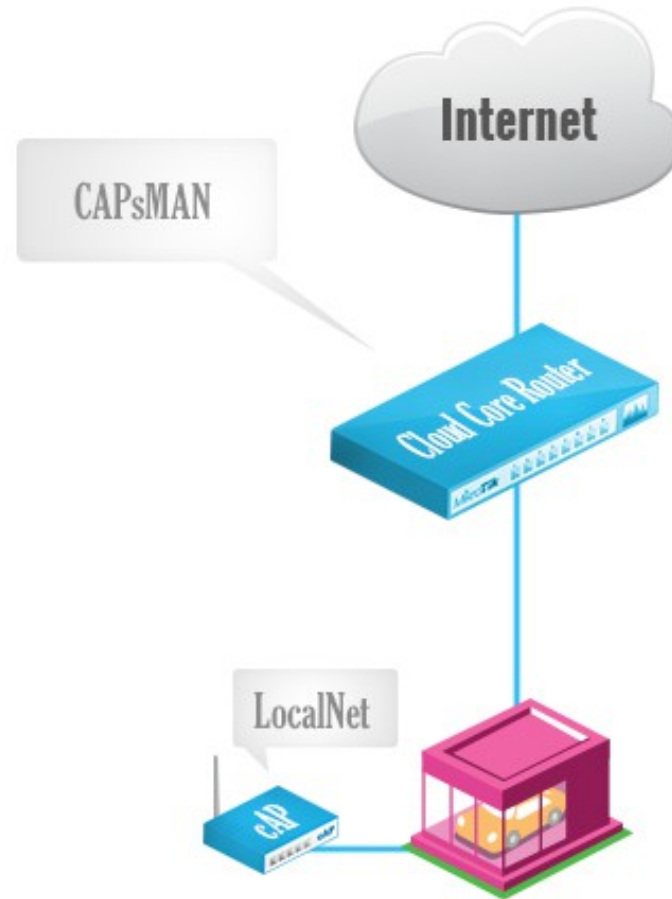

CAPsMAN Local Forwarding

- Create a Local Forwarding configuration

Name	SSID	Hide SSID	Load Bal...	Country	Channel	Frequency	Band	Datapath	Bridge	VLAN M...
GuestNet	Guest								GuestNet	
OfficeNet	Office			united sta...					OfficeNet	

Below the table, three configuration panels are shown for a new configuration named 'LocalNet':

- Wireless Panel:** The 'Wireless' tab is highlighted with a red box. Fields include Name: LocalNet, Mode: (empty), SSID: LocalNet, Hide SSID: (empty), Load Balancing Group: (empty), Country: united states, Max Station Count: (empty), Multicast Helper: (empty), HT Tx Chains: (empty), HT Rx Chains: (empty), and HT Guard Interval: (empty).
- Datapath Panel:** The 'Datapath' tab is highlighted with a red box. Fields include Datapath: (empty), Bridge: (empty), Bridge Cost: (empty), Bridge Horizon: (empty), Local Forwarding: , Client To Client Forwarding: (empty), VLAN Mode: (empty), and VLAN ID: (empty).
- Security Panel:** The 'Security' tab is highlighted with a red box. Fields include Security: (empty dropdown), Authentication Type: WPA PSK WPA2 PSK WPA EAP WPA2 EAP, Encryption: aes ccm tkip, Group Encryption: aes ccm, Passphrase: LocalNet, and EAP Methods: (empty dropdown).

CAPsMAN Local Forwarding

- Create Provisioning rule
- Move above the default Provisioning rule

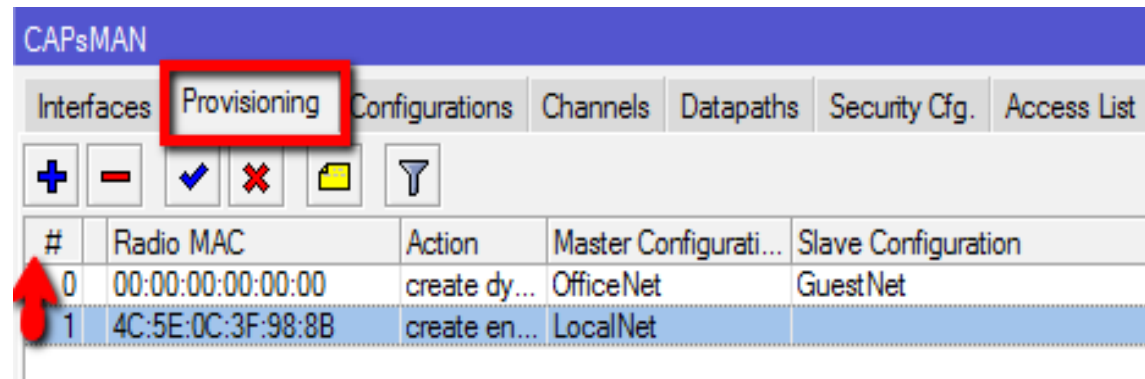
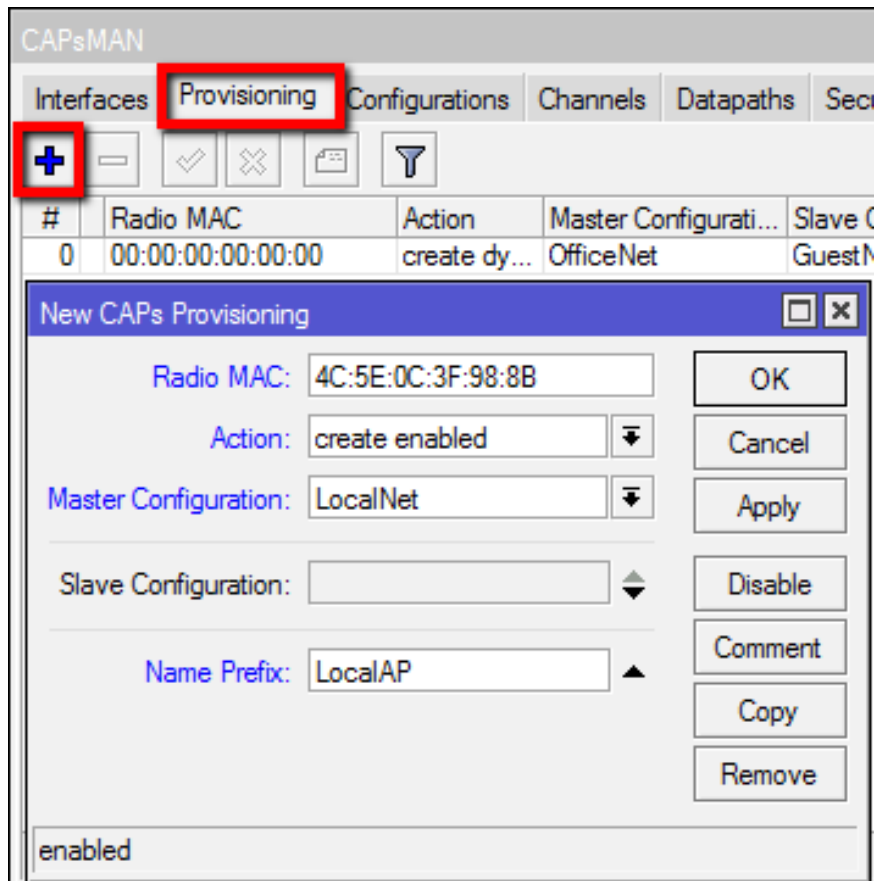

CAPsMAN Local Forwarding

- On CAP specify the Bridge interface for CAP or use routing for access to network

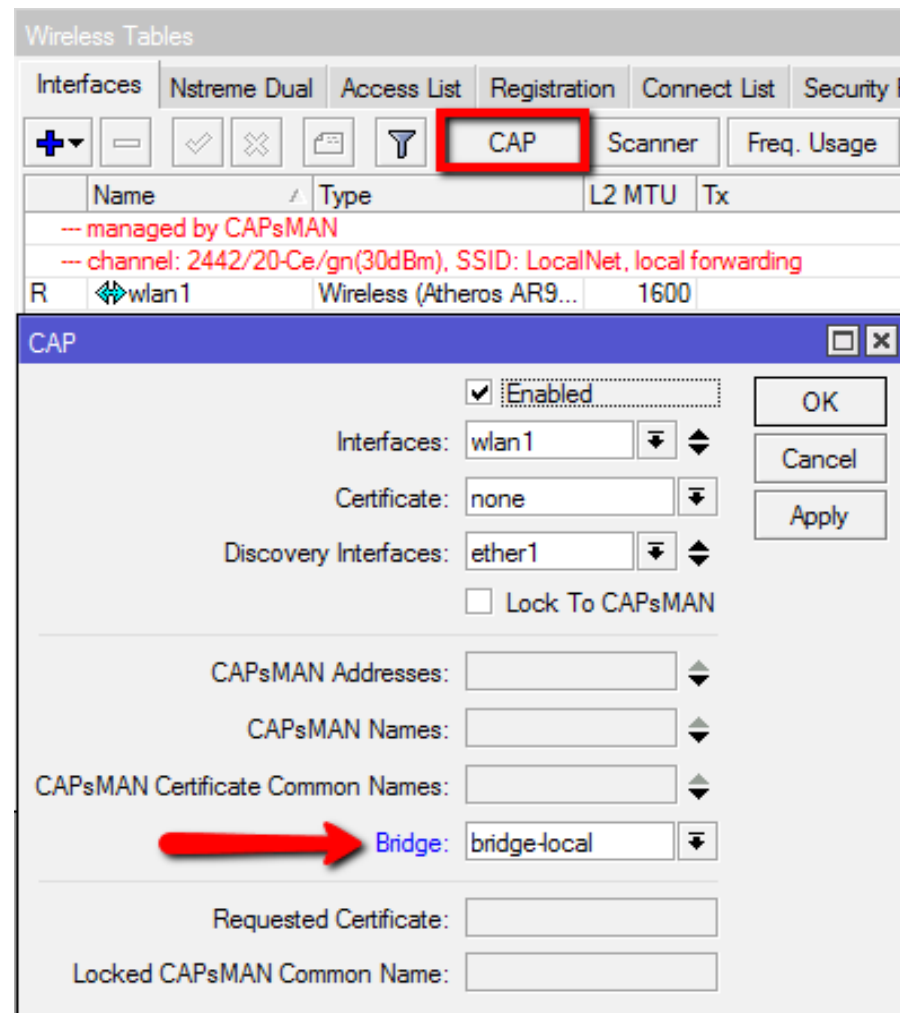

CAPsMAN VLAN Assignment

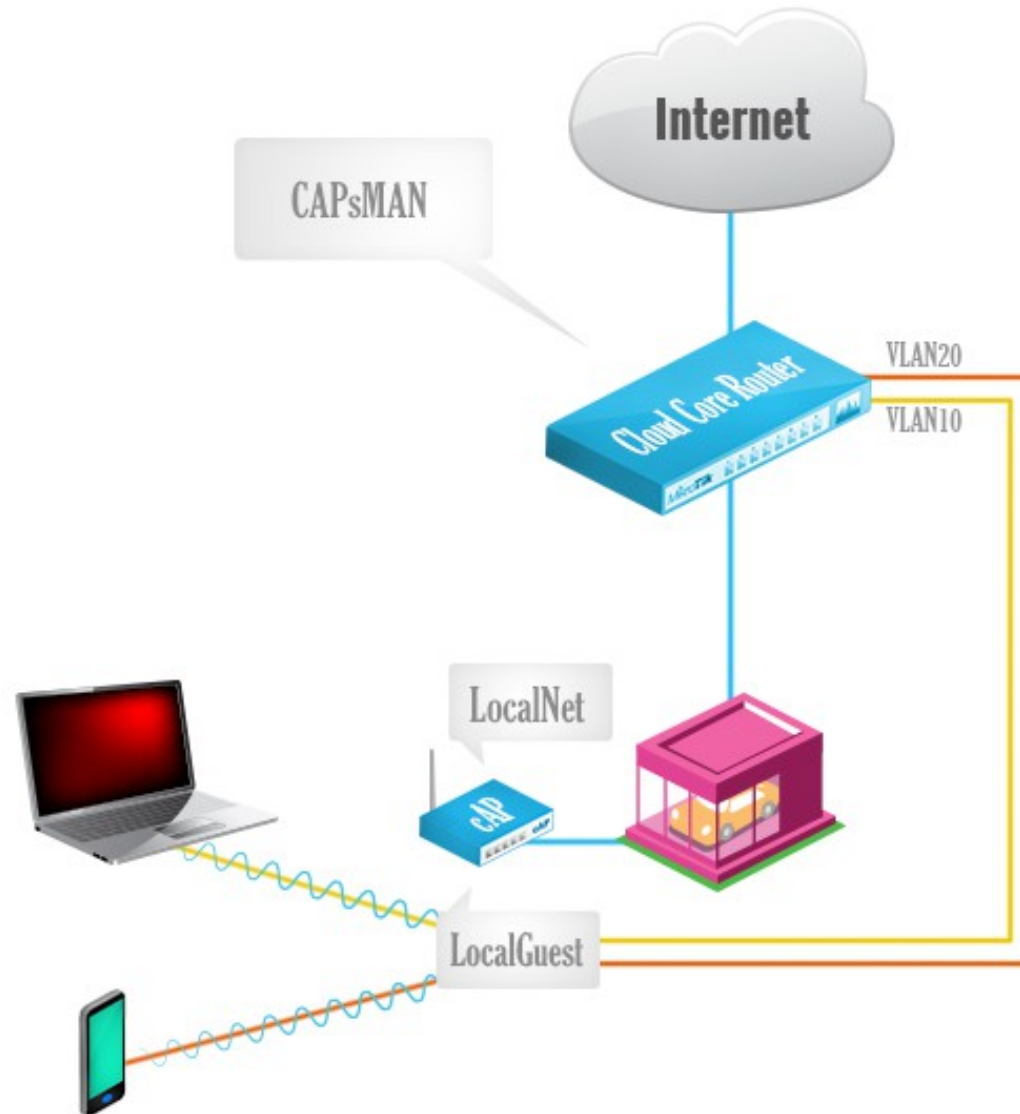

CAPsMAN VLAN Assignment

- When using Local Forwarding CAPsMAN can assign VLAN ID to specific CAP interface or even specific wireless client
- Create Slave interface with Vlan tag

CAPsMAN VLAN Assignment

- Create Access List rule for specific client to get tagged to Management Vlan on the same CAP interface
- Move the Access List rule above the previous ones

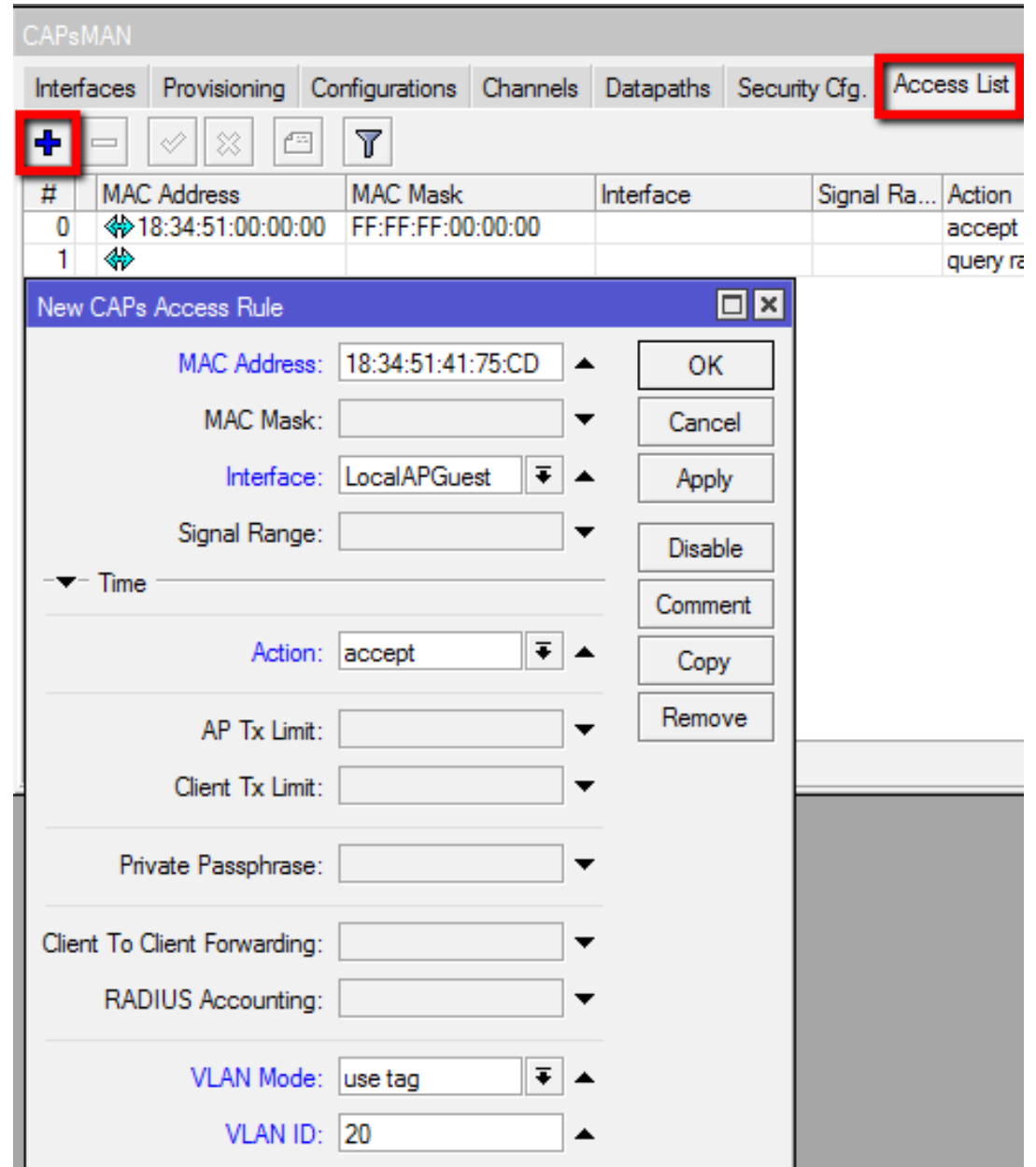

#	MAC Address	MAC Mask	Interface	Signal Ra...	Action
0	18:34:51:00:00:00	FF:FF:FF:00:00:00			accept
1					query ra

A 'New CAPs Access Rule' dialog box is open, showing the following configuration:

- MAC Address: 18:34:51:41:75:CD
- MAC Mask: (empty)
- Interface: LocalAPGuest
- Signal Range: (empty)
- Time: (empty)
- Action: accept
- AP Tx Limit: (empty)
- Client Tx Limit: (empty)
- Private Passphrase: (empty)
- Client To Client Forwarding: (empty)
- RADIUS Accounting: (empty)
- VLAN Mode: use tag
- VLAN ID: 20

Buttons on the right side of the dialog include OK, Cancel, Apply, Disable, Comment, Copy, and Remove.

CAPsMAN VLAN Assignment

- Create VLAN interfaces on the CAPsMAN router interface where the CAPs are connected

Name	Type	MTU	L2 MTU	Tx	Rx
LocalAPGuest-VLAN10	VLAN	1500			
LocalAPGuest-VLAN20	VLAN	1500			

CAPsMAN VLAN Assignment

- Assign IPs to VLAN interfaces on CAPsMAN

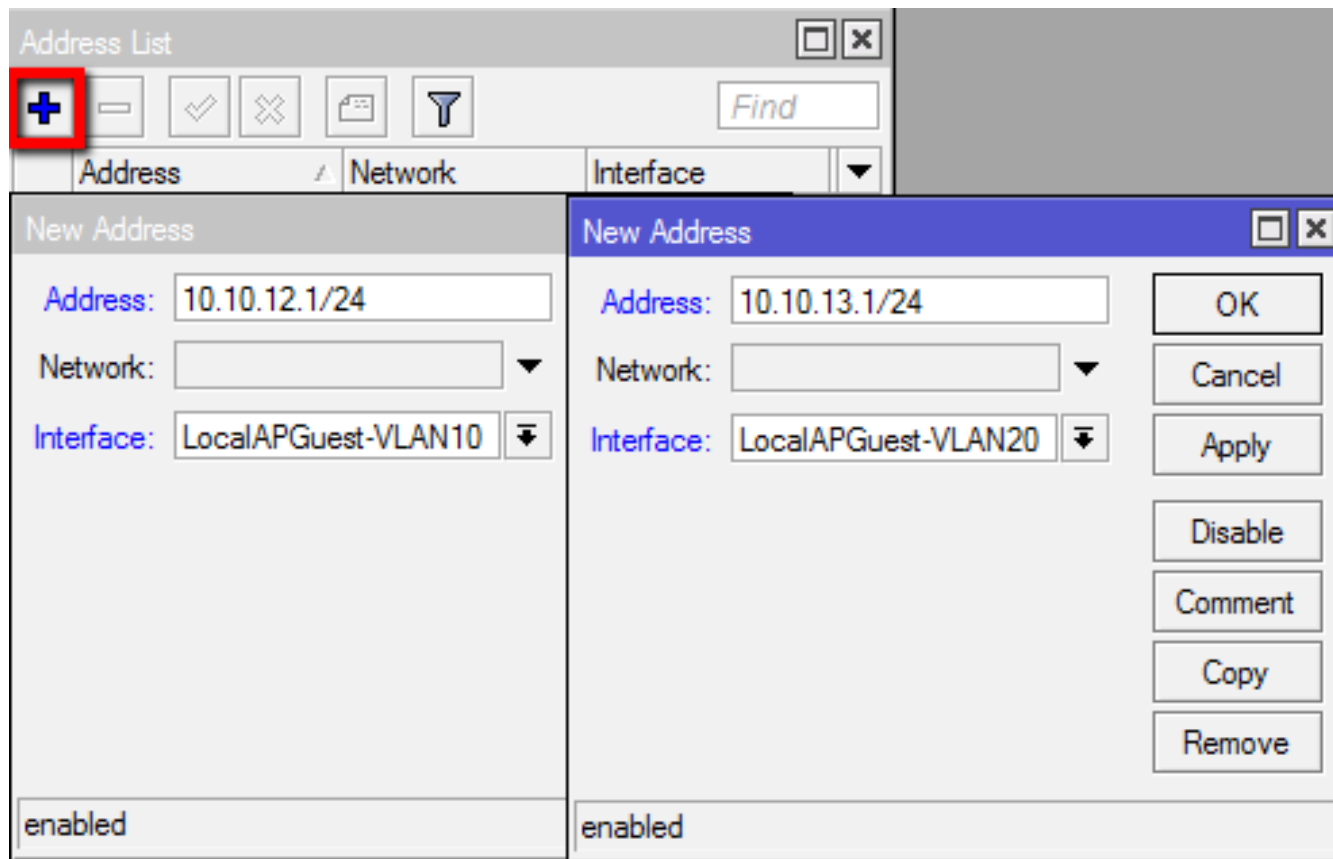

CAPsMAN Dual Band CAP

- If the Channel settings are not specified it will automatically use the supported band/channel
- If specific Channel settings are required then specific Provisioning rules are required
 - Custom Channel settings
 - Dual band wireless interface support

CAPsMAN Dual Band CAP

- Create 3 configurations:
 - Config for both bands radio
 - Config for 5ghz only radio
 - Config for 2.4ghz only radio

Name	SSID	Hide SSID	Load Bal...	Country	Channel	Frequency	Band
CAPs Configuration <Both Bands>							
Wireless	Channel	Datapath	Security				
	Channel:						
	Frequency:						
	Width:	20					
	Band:	5ghz-a/n					
	Extension Channel:						
	Tx. Power:						
CAPs Configuration <5ghz Config>							
Wireless	Channel	Datapath	Security				
	Channel:						
	Frequency:						
	Width:	20					
	Band:	5ghz-a/n					
	Extension Channel:						
	Tx. Power:						
CAPs Configuration <2.4ghz Config>							
Wireless	Channel	Datapath	Security				
	Channel:						
	Frequency:						
	Width:						
	Band:	2ghz-b/g/n					
	Extension Channel:						
	Tx. Power:						

CAPsMAN Dual Band CAP

- Create 3 Provisioning rules
 - For A/N,G/N hardware use Both Bands config
 - For A/N hardware use 5ghz config
 - For G/N hardware use 2.4ghz config

CAPsMAN

Interfaces **Provisioning** Configurations Channels Datapaths Security Cfg. Access List Remote CAP Radio Registration Table

+ - ✓ ✗ ☰ 🔍

#	Radio MAC	Action	Master Configurati...	Slave Configuration
New CAPs Provisioning				
	Radio MAC: 00:00:00:00:00:00			
	Hw. Supported Modes: an			
	gn			
	Action: create dynamic enabled			
	Master Configuration: Both Bands			
	Slave Configuration:			
	Name Prefix:			
New CAPs Provisioning				
	Radio MAC: 00:00:00:00:00:00			
	Hw. Supported Modes: an			
	Action: create dynamic enabled			
	Master Configuration: 5ghz Config			
	Slave Configuration:			
	Name Prefix:			
New CAPs Provisioning				
	Radio MAC: 00:00:00:00:00:00			
	Hw. Supported Modes: gn			
	Action: create dynamic enabled			
	Master Configuration: 2.4ghz Config			
	Slave Configuration:			
	Name Prefix:			

CAPsMAN Dual Band CAP

CAPsMAN

Interfaces Provisioning Configurations Channels Datapaths Security Cfg. Access List Remote CAP Radio Registr

+ - ✓ ✗ ☰ ⏏ Manager AAA

Name	Type	MTU	L2 MTU	Tx	Rx
cap10	Interfaces	1500	1600	0 bps	0 bps
cap9	Interfaces	1500	1600	0 bps	0 bps

Interface <cap9>

General Wireless Channel Datapath Security

Configuration: 2.4ghz Config

Mode:

SSID: 2.4ghz band

Hide SSID:

Interface <cap10>

General Wireless Channel Datapath Security Status Traffic

Configuration: 5ghz Config

Mode:

SSID: 5ghz band

Hide SSID:

Wireless Tables

Interfaces Nstreme Dual Access List Registration Connect List Security Profiles Channels

+ - ✓ ✗ ☰ ⏏ CAP Scanner Freq. Usage Alignment Wireless Sniffer

Name	Type	L2 MTU	Tx	Rx	Tx
-- managed by CAPsMAN					
-- channel: 5220/20-Ce/an(17dBm), SSID: 5ghz band, CAPsMAN forwarding					
X wlan1	Wireless (Atheros AR9...	1600		0 bps	0 bps
-- managed by CAPsMAN					
-- channel: 2427/20-Ce/gn(30dBm), SSID: 2.4ghz band, CAPsMAN forwarding					
X wlan2	Wireless (Atheros AR9...	1600		0 bps	0 bps

CAPsMAN Configuration override

- Configuration overrides Channel setting
- Interface overrides Channel and Configuration setting

New CAPs Channel

Name:

Frequency: MHz ▲

Width:

OK
Cancel
Apply

New CAPs Configuration

Wireless Channel Datapath Security

Channel:

Frequency: MHz ▲

Width:

New Interface

General Wireless Channel Datapath Security Status Traffic

Channel:

Frequency: MHz ▲

Width:

Interface <cap1>

General Wireless Channel Datapath Security Status Traffic

Current State:

Current Channel:

Current Rate Set:

Current Basic Rate Set:

CAPsMAN Auto Certificate

- Enable Certificate and CA Certificate on CAPsMAN

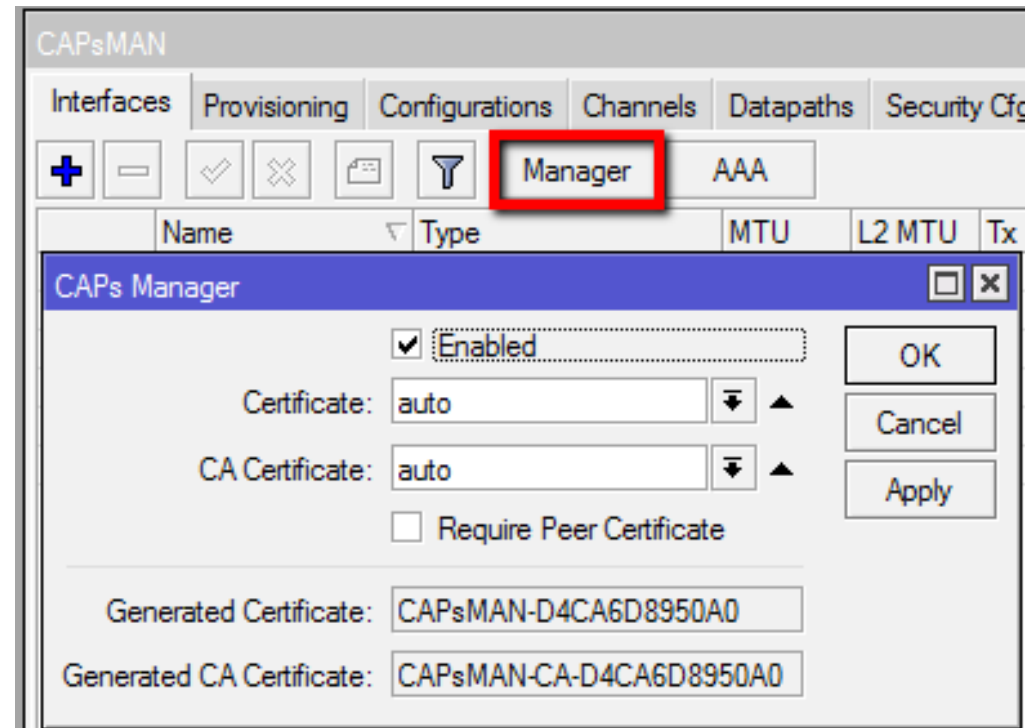
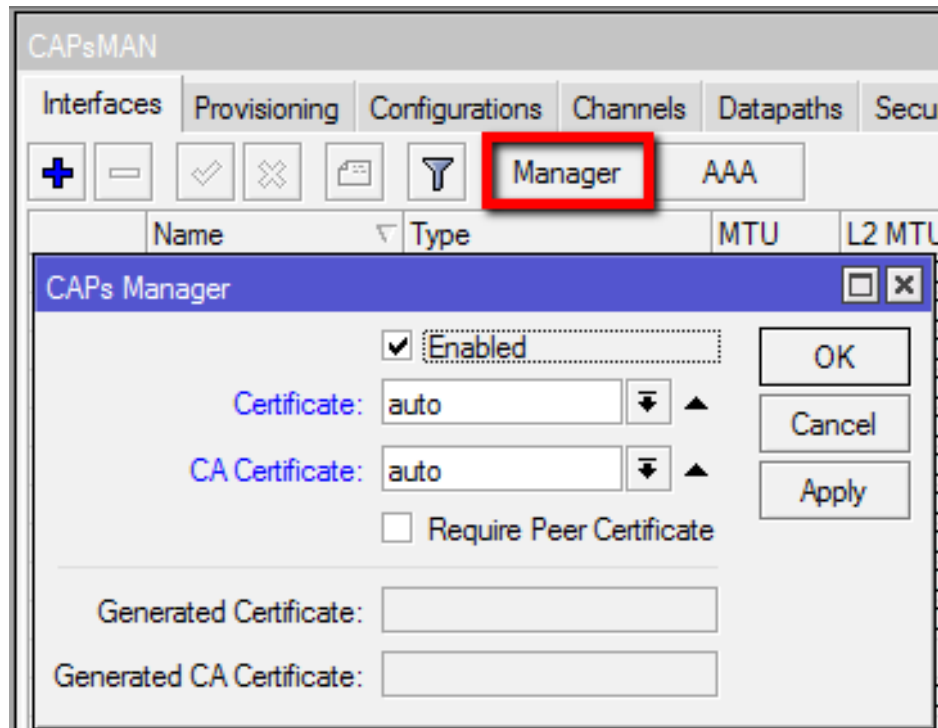

CAPsMAN Auto Certificate

- Enable request Certificate on CAP

Wireless Tables

Interfaces Nstreme Dual Access List Registration Connect List Security Pr

+ - ✓ ✕ [Filter] **CAP** Scanner Freq. Usage

Name	Type	L2 MTU	Tx
CAP			

Enabled

Interfaces: wlan1

Certificate: request

Discovery Interfaces: ether1

Lock To CAPsMAN

CAPsMAN Addresses: []

CAPsMAN Names: []

CAPsMAN Certificate Common Names: []

Bridge: bridgeLocal

Requested Certificate: []

Locked CAPsMAN Common Name: []

OK Cancel Apply

Wireless Tables

Interfaces Nstreme Dual Access List Registration Connect List Security Pr

+ - ✓ ✕ [Filter] **CAP** Scanner Freq. Usage

Name	Type	L2 MTU	Tx
CAP			

Enabled

Interfaces: wlan1

Certificate: request

Discovery Interfaces: ether1

Lock To CAPsMAN

CAPsMAN Addresses: []

CAPsMAN Names: []

CAPsMAN Certificate Common Names: []

Bridge: bridgeLocal

Requested Certificate: CAP-4C5E0C6C634A

Locked CAPsMAN Common Name: []

OK Cancel Apply

CAPsMAN Auto Certificate

- Allow CAPsMAN to accept connections only from CAPs with valid certificate

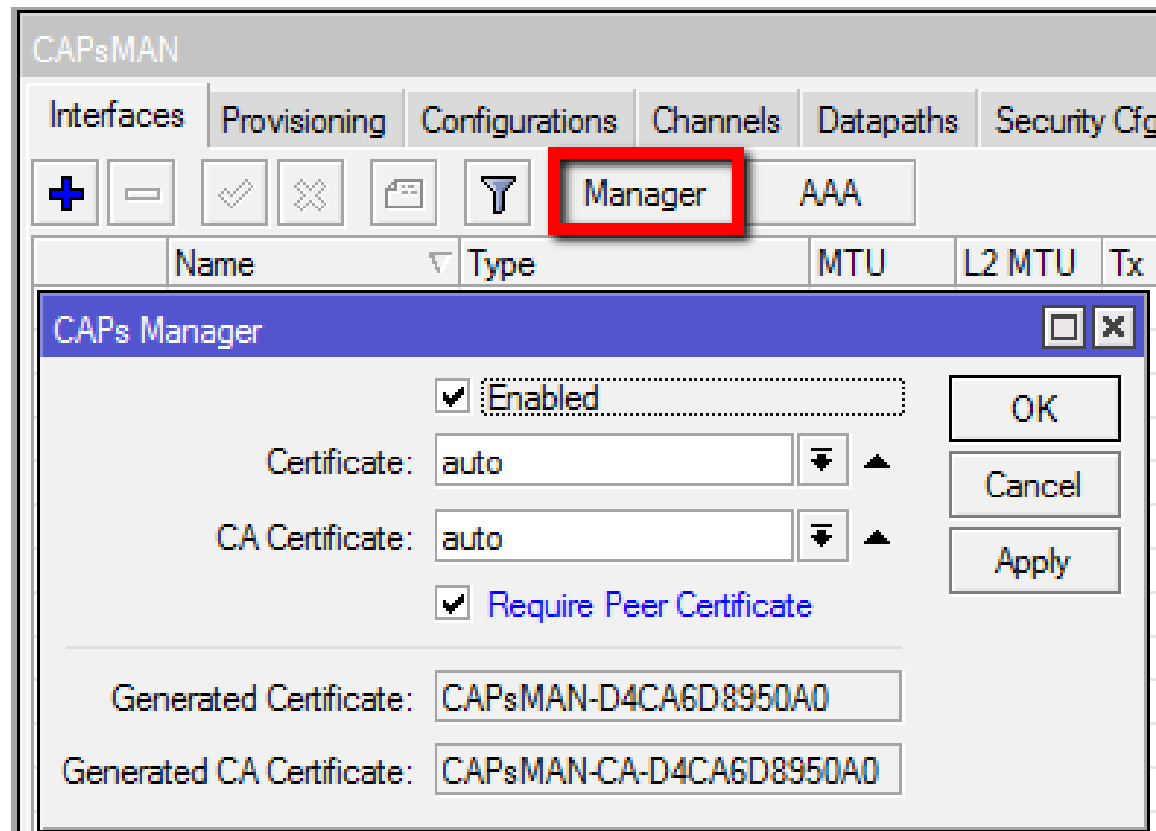

CAP Lock To CAPsMAN

- Enable Lock To CAPsMAN on CAP – certificate is required

Wireless Tables

Interfaces | Nstreme Dual | Access List | Registration | Connect List | Security Profiles

+ | - | ✓ | ✗ | 📄 | 🔍 | **CAP** | Scanner | Freq. Usage

Name	Type	L2 MTU	Tx
CAP			

CAP

Enabled

Interfaces: wlan1

Certificate: request

Discovery Interfaces: ether1

Lock To CAPsMAN

CAPsMAN Addresses:

CAPsMAN Names:

CAPsMAN Certificate Common Names:

Bridge: bridgeLocal

Requested Certificate: CAP-4C5E0C6C634A

Locked CAPsMAN Common Name:

Wireless Tables

Interfaces | Nstreme Dual | Access List | Registration | Connect List | Security Profiles

+ | - | ✓ | ✗ | 📄 | 🔍 | **CAP** | Scanner | Freq. Usage | Align

Name	Type	L2 MTU	Tx
CAP			

CAP

Enabled

Interfaces: wlan1

Certificate: request

Discovery Interfaces: ether1

Lock To CAPsMAN

CAPsMAN Addresses:

CAPsMAN Names:

CAPsMAN Certificate Common Names:

Bridge: bridgeLocal

Requested Certificate: CAP-4C5E0C6C634A

Locked CAPsMAN Common Name: CAPsMAN-D4CA6D8950A0

CAPsMAN and CAP in one board

- Enable CAPsMAN Manager and create the configuration
- Configure the CAP to look for IP 127.0.0.1

Wireless Tables

Interfaces | Nstreme Dual | Access List | Registration | Connect List | Secu

+ - ✓ ✕ [CAP] Scanner Freq. Usa

Name	Type	L2 MTU	Tx
CAP			

Enabled

Interfaces: wlan1

Certificate: none

Discovery Interfaces:

Lock To CAPsMAN

CAPsMAN Addresses: 127.0.0.1

CAPsMAN Names:

CAPsMAN Certificate Common Names:

Bridge: none

Requested Certificate:

Locked CAPsMAN Common Name:

CAPsMAN Antenna-gain

- Antenna-gain value is taken from the CAP interface
- Must be configured on AP before enable radio in CAP mode
- Example with 6db antenna-gain and 30db EIRP

Name	Type	MTU	L2 MTU	Tx
cap1	Interfaces	1500	1600	

Name	Type	L2 MTU	Tx	Rx
---	managed by CAPsMAN			
---	channel: 2442/20-Ce/gn(24dBm), SSID: LocalAP, CAPsMAN forwarding			

Interface <cap1>

Current State: running-ap

Current Channel: 2442/20-Ce/gn(30dBm)

Current Rate Set: CCK:1-11 OFDM:6-54 BW:1x-2x HT:0-15

Current Basic Rate Set: OFDM:6 BW:1x HT:0-7